

Court Yard

Main Entrance

STABLE BLOCK GROUND FLOOR

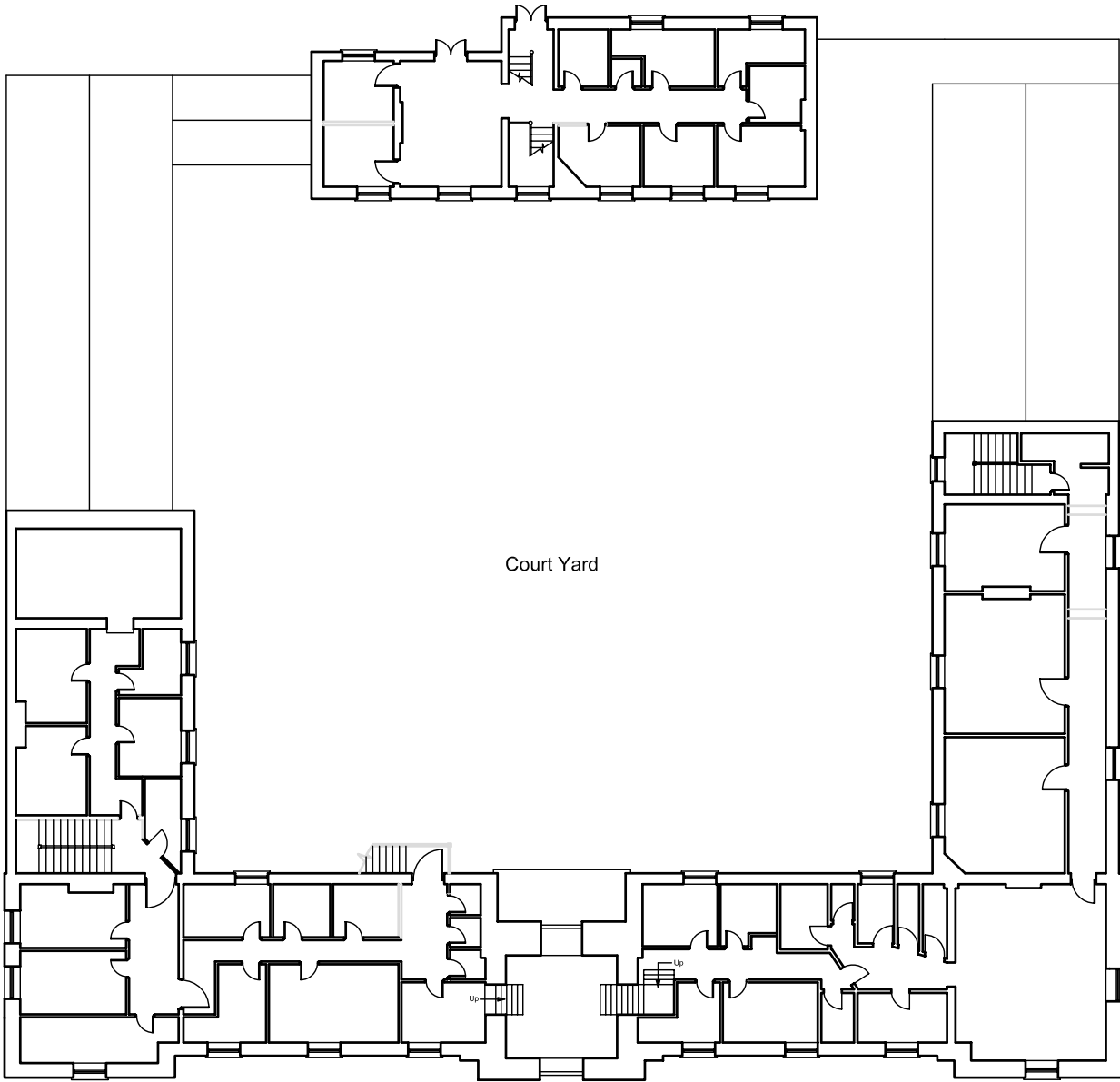

Court Yard

STABLE BLOCK FIRST FLOOR

No.	DATE	REVISION
 <p>THE HALL GREY ARCHITECTS THE HILL LODGE LANE, DERBY, DE1 2HB TEL: 01332 322935 FAX: 01332 371829 E-MAIL: arch@hallgrey.co.uk</p>		
<small>THIS DRAWING IS COPYRIGHT ANYONE USING THIS DRAWING IN CAD FORMAT MUST HAVE WRITTEN PERMISSION TO DO SO, AND MUST NOT REMOVE THE HALL GREY COPYRIGHT LOGO CONTRACTORS MUST CHECK ALL DIMENSIONS ON SITE WORKING ONLY FROM GROUND AND FIGURED DIMENSIONS ANY DISCREPANCIES ARE TO BE REPORTED TO THE ARCHITECT BEFORE THE WORK IS COMMENCED</small>		
PROJECT Derbyshire Investments Ltd Conversion of Kinmel Hall Kinmel, Abergele, Conwy		
DRAWING TITLE Stable Block Ground/first floor plan - existing		
JOB NUMBER 3229	DRAWING SIZE A0	NUMBER 111
DATE 18.01.08	SCALE 1:100 @ A0	
DRAWN BY	CHECKED BY	