



KINMEL HALL

St. GEORGES

ABERGELE

CONWY

NORTH WALES

A Report on the Current Condition of the Hall

FOREWORD
'TRAGEDY TO TRIUMPH'
Courtesy of Mrs Elaine Boxhall nee Southern
PE Teacher 1950 – 55
Clarendon school for Girls
KINMEL HALL
1946 – 1975
By the Marquess of Anglesey,
DL, FSA, FR Hist S, Hon FRIBA, FRSL.

When I first heard that a Mr Vince was going to restore Kinmel Hall, I thought that he must be a madman. Soon though, I realised, particularly after first meeting him, that he was not only very sane indeed but that he was also well named. The dictionary definition of invincible is "incapable of being conquered, overcome, or subdued; insuperable". This sums up a vital part of the character of my friend Eddy. I soon discovered that the sure foundation of his invincibility is his unshakeable belief in the Christian God and the efficacy of prayer.

The Historic Buildings Council for Wales, of which I have the honour to be chairman, has the statutory duty, amongst others, of advising the Secretary of State on the giving of grants, for the structural repairs, to owners of outstanding historic buildings. After the awful fire at Kinmel we were all in despair. Here was one of Britain's (not just Wales') greatest and largest Victorian country houses ~ a veritable palace and an architectural gem ~in real danger of decay and demolition. The lack of an owner with a potential use in mind, and, just as vital, the means to effect the extensive and expensive repairs which were essential, seemed as inevitable as anything in this world.

I recollect that before the fire, Clarendon School had applied for grant aid towards the repairs necessary to just some of William Eden Nesfield's splendid chimneys. The sums required for these alone were enormous

How much vaster, then, was to be the cost of the post-fire structural costs! On top of these, of course, was the expense of interior decoration and all the large variety of works which, under the Historic Buildings Act of 1953, would not qualify for grant. The amount of taxpayers' money available for assistance to all the eligible historic buildings in the Principality is, naturally, limited.

Nevertheless, the tremendous importance of Kinmel architecturally and the wonderful enthusiasm and competence of its new owner, ensured that something approaching 40% of all structural repairs would be made available over the years. Not only is a very important part of Britain's heritage saved from extinction, but its new users are eminently excellent both from a spiritual and a social point of view.

In my thirty years of service on the Historic Buildings Council for Wales, I can honestly say that none of our numerous tasks of rescue and revival, repair and restitution has given me such profound satisfaction and joy.

Working in close partnership with Eddy Vince, on his great project, has been a prodigious privilege for all the Council's members and for the Welsh Office staff, especially the architectural assessor, Douglas Hogg. To have been participants in a miracle of this nature makes one at once humble and proud.

Mrs. Boxhall's excellent and telling account of the way in which things proceeded is indeed worthy of the subject. Higher praise cannot be given.

TABLE OF CONTENTS

The following pages show plans of the Hall as
it appears today.

The numbers super imposed on these plans
are the page numbers that refer to the
current state of that part of the Hall.

The details are not complete but go a long
way to show how the Hall has deteriorated
as a result of 14 years of Neglect, Vandalism
and Theft

GROUND and FIRST FLOOR PLANS - AS EXISTING Scale 1:100

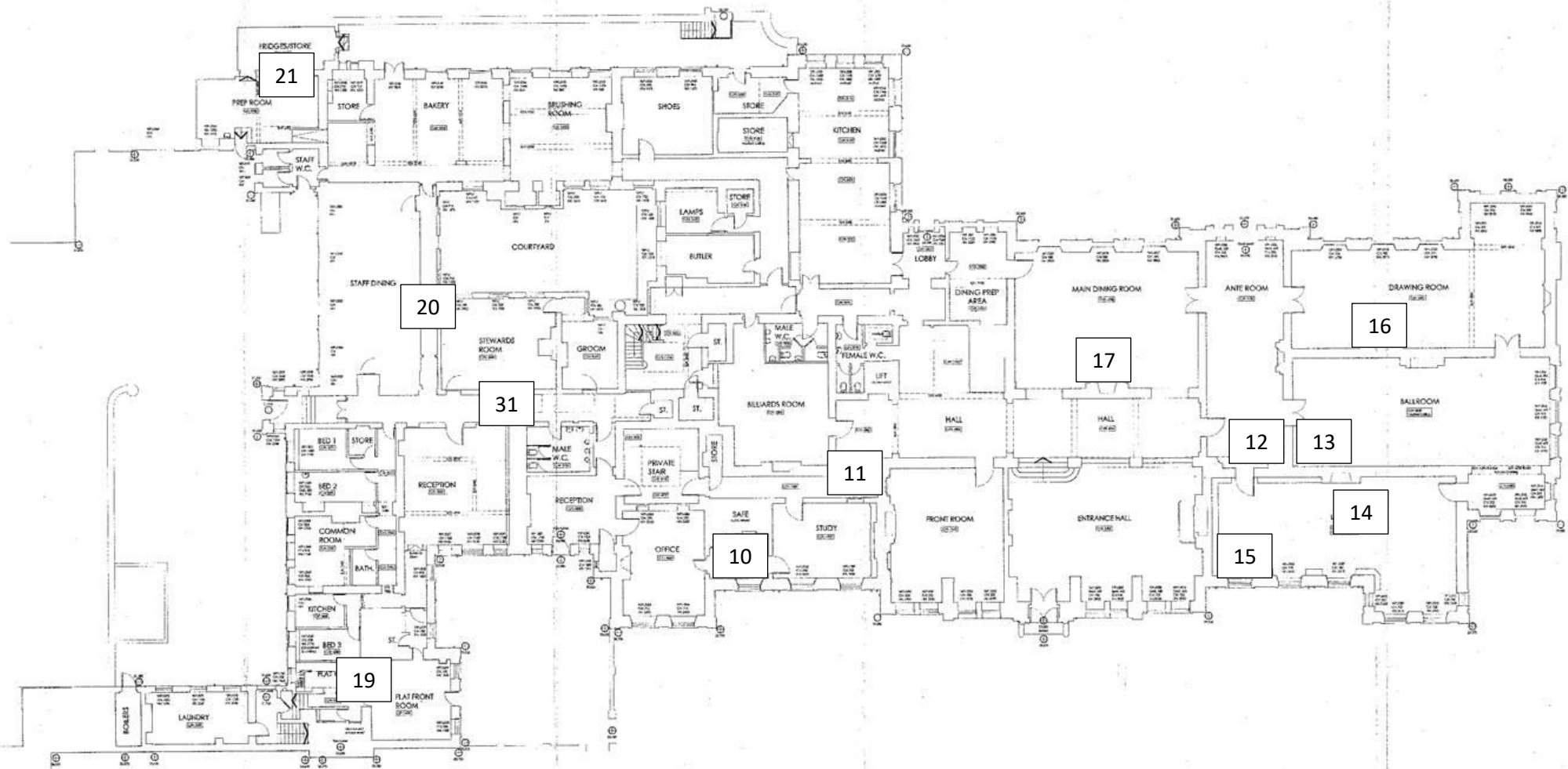

CONVERSION OF KINMEL HALL, ABERGELE to HOTEL for DERBYSHIRE INVESTMENTS LTD

<p>DERBYSHIRE INVESTMENTS LTD CONVERSION OF KINMEL HALL KINMEL, ABERGELE, CONWY</p>	
<p>PROJECT Main Hall Ground floor plan - existing</p>	
<p>DATE 18.01.08</p>	<p>SCALE 1:100 @ A0</p>

MEZZANINE FLOOR PLAN - AS EXISTING Scale 1:100

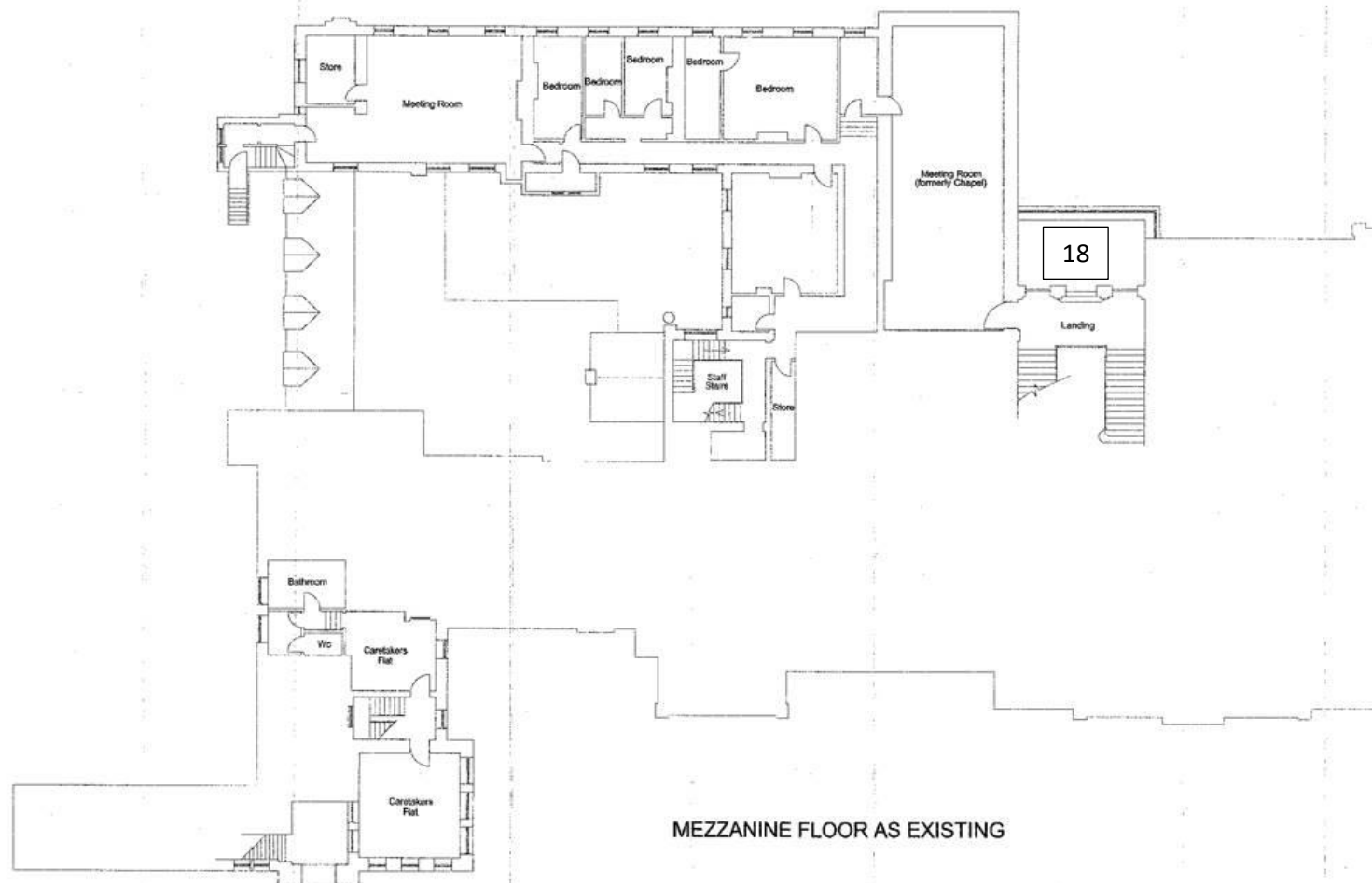

MEZZANINE FLOOR AS EXISTING

NO.	DATE	REVISION
1	18.01.08	1:100 @ A0
2	18.01.08	1:100 @ A0
3	18.01.08	1:100 @ A0
4	18.01.08	1:100 @ A0
5	18.01.08	1:100 @ A0
6	18.01.08	1:100 @ A0
7	18.01.08	1:100 @ A0
8	18.01.08	1:100 @ A0
9	18.01.08	1:100 @ A0
10	18.01.08	1:100 @ A0
11	18.01.08	1:100 @ A0
12	18.01.08	1:100 @ A0
13	18.01.08	1:100 @ A0
14	18.01.08	1:100 @ A0
15	18.01.08	1:100 @ A0
16	18.01.08	1:100 @ A0
17	18.01.08	1:100 @ A0
18	18.01.08	1:100 @ A0
19	18.01.08	1:100 @ A0
20	18.01.08	1:100 @ A0
21	18.01.08	1:100 @ A0
22	18.01.08	1:100 @ A0
23	18.01.08	1:100 @ A0
24	18.01.08	1:100 @ A0
25	18.01.08	1:100 @ A0
26	18.01.08	1:100 @ A0
27	18.01.08	1:100 @ A0
28	18.01.08	1:100 @ A0
29	18.01.08	1:100 @ A0
30	18.01.08	1:100 @ A0
31	18.01.08	1:100 @ A0
32	18.01.08	1:100 @ A0
33	18.01.08	1:100 @ A0
34	18.01.08	1:100 @ A0
35	18.01.08	1:100 @ A0
36	18.01.08	1:100 @ A0
37	18.01.08	1:100 @ A0
38	18.01.08	1:100 @ A0
39	18.01.08	1:100 @ A0
40	18.01.08	1:100 @ A0
41	18.01.08	1:100 @ A0
42	18.01.08	1:100 @ A0
43	18.01.08	1:100 @ A0
44	18.01.08	1:100 @ A0
45	18.01.08	1:100 @ A0
46	18.01.08	1:100 @ A0
47	18.01.08	1:100 @ A0
48	18.01.08	1:100 @ A0
49	18.01.08	1:100 @ A0
50	18.01.08	1:100 @ A0
51	18.01.08	1:100 @ A0
52	18.01.08	1:100 @ A0
53	18.01.08	1:100 @ A0
54	18.01.08	1:100 @ A0
55	18.01.08	1:100 @ A0
56	18.01.08	1:100 @ A0
57	18.01.08	1:100 @ A0
58	18.01.08	1:100 @ A0
59	18.01.08	1:100 @ A0
60	18.01.08	1:100 @ A0
61	18.01.08	1:100 @ A0
62	18.01.08	1:100 @ A0
63	18.01.08	1:100 @ A0
64	18.01.08	1:100 @ A0
65	18.01.08	1:100 @ A0
66	18.01.08	1:100 @ A0
67	18.01.08	1:100 @ A0
68	18.01.08	1:100 @ A0
69	18.01.08	1:100 @ A0
70	18.01.08	1:100 @ A0
71	18.01.08	1:100 @ A0
72	18.01.08	1:100 @ A0
73	18.01.08	1:100 @ A0
74	18.01.08	1:100 @ A0
75	18.01.08	1:100 @ A0
76	18.01.08	1:100 @ A0
77	18.01.08	1:100 @ A0
78	18.01.08	1:100 @ A0
79	18.01.08	1:100 @ A0
80	18.01.08	1:100 @ A0
81	18.01.08	1:100 @ A0
82	18.01.08	1:100 @ A0
83	18.01.08	1:100 @ A0
84	18.01.08	1:100 @ A0
85	18.01.08	1:100 @ A0
86	18.01.08	1:100 @ A0
87	18.01.08	1:100 @ A0
88	18.01.08	1:100 @ A0
89	18.01.08	1:100 @ A0
90	18.01.08	1:100 @ A0
91	18.01.08	1:100 @ A0
92	18.01.08	1:100 @ A0
93	18.01.08	1:100 @ A0
94	18.01.08	1:100 @ A0
95	18.01.08	1:100 @ A0
96	18.01.08	1:100 @ A0
97	18.01.08	1:100 @ A0
98	18.01.08	1:100 @ A0
99	18.01.08	1:100 @ A0
100	18.01.08	1:100 @ A0

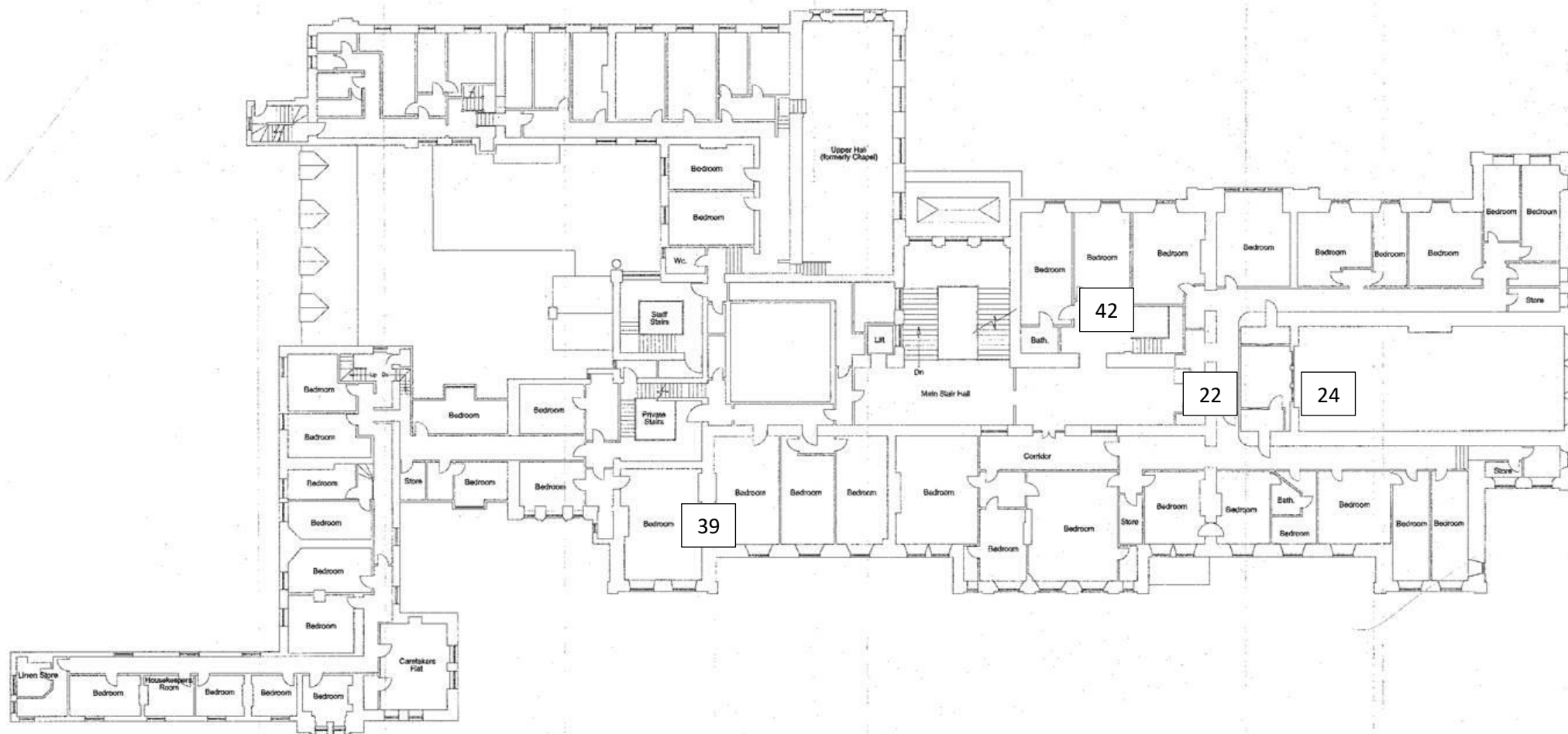

FIRST FLOOR AS EXISTING

SECOND FLOOR PLAN - AS EXISTING Scale 1:100

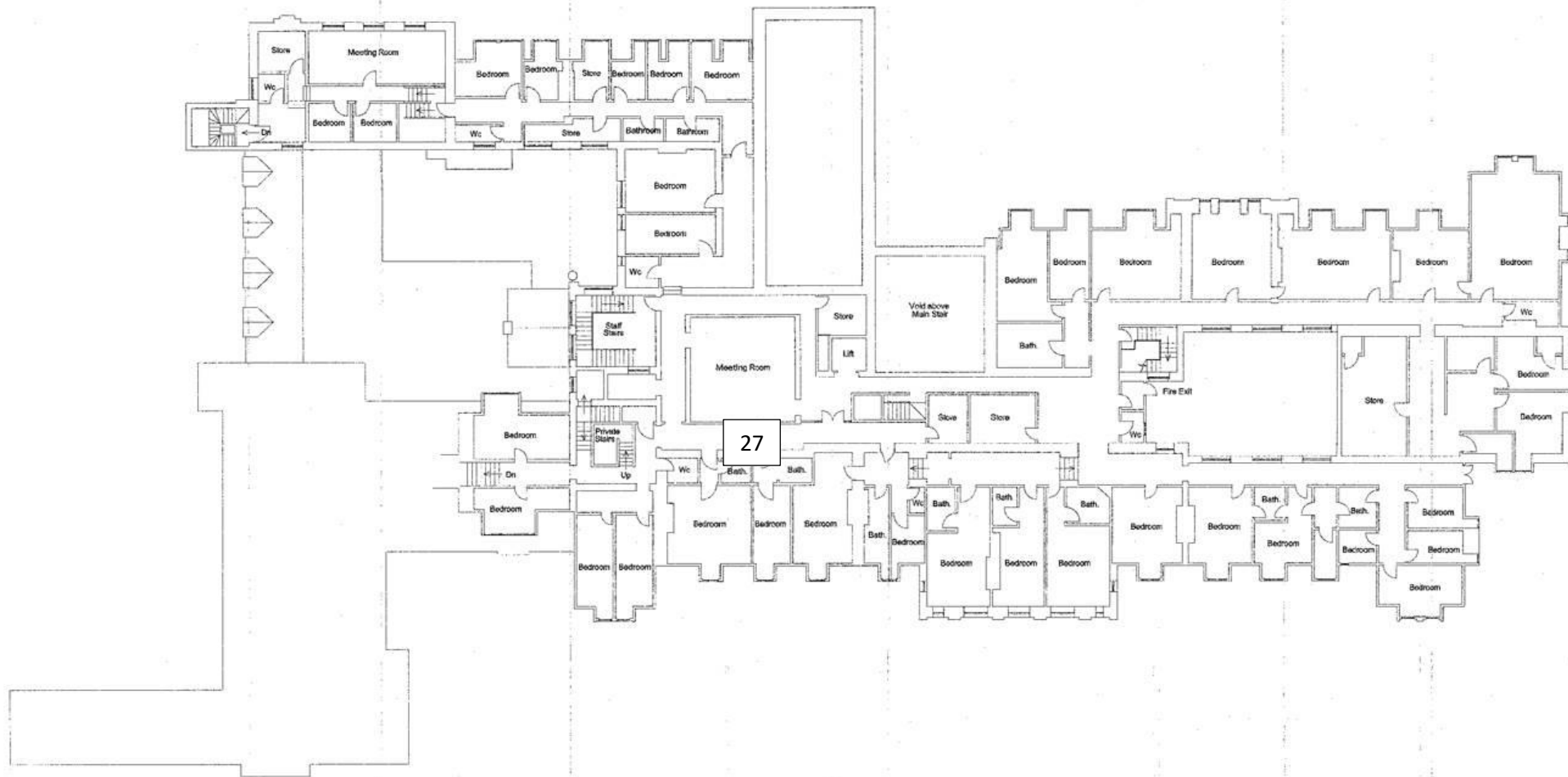

SECOND FLOOR AS EXISTING

CONVERSION OF KINMEL HALL, ABERGELE to HOTEL for DERBYSHIRE INVESTMENTS LTD

 <p>THE HALLIWELL ARCHITECTS 100, 101, 102 103, 104, 105, 106 107, 108, 109, 110 111, 112, 113, 114 115, 116, 117, 118 119, 120, 121, 122 123, 124, 125, 126 127, 128, 129, 130 131, 132, 133, 134 135, 136, 137, 138 139, 140, 141, 142 143, 144, 145, 146 147, 148, 149, 150 151, 152, 153, 154 155, 156, 157, 158 159, 160, 161, 162 163, 164, 165, 166 167, 168, 169, 170 171, 172, 173, 174 175, 176, 177, 178 179, 180, 181, 182 183, 184, 185, 186 187, 188, 189, 190 191, 192, 193, 194 195, 196, 197, 198 199, 200, 201, 202 203, 204, 205, 206 207, 208, 209, 210 211, 212, 213, 214 215, 216, 217, 218 219, 220, 221, 222 223, 224, 225, 226 227, 228, 229, 230 231, 232, 233, 234 235, 236, 237, 238 239, 240, 241, 242 243, 244, 245, 246 247, 248, 249, 250 251, 252, 253, 254 255, 256, 257, 258 259, 260, 261, 262 263, 264, 265, 266 267, 268, 269, 270 271, 272, 273, 274 275, 276, 277, 278 279, 280, 281, 282 283, 284, 285, 286 287, 288, 289, 290 291, 292, 293, 294 295, 296, 297, 298 299, 300, 301, 302 303, 304, 305, 306 307, 308, 309, 310 311, 312, 313, 314 315, 316, 317, 318 319, 320, 321, 322 323, 324, 325, 326 327, 328, 329, 330 331, 332, 333, 334 335, 336, 337, 338 339, 340, 341, 342 343, 344, 345, 346 347, 348, 349, 350 351, 352, 353, 354 355, 356, 357, 358 359, 360, 361, 362 363, 364, 365, 366 367, 368, 369, 370 371, 372, 373, 374 375, 376, 377, 378 379, 380, 381, 382 383, 384, 385, 386 387, 388, 389, 390 391, 392, 393, 394 395, 396, 397, 398 399, 400, 401, 402 403, 404, 405, 406 407, 408, 409, 410 411, 412, 413, 414 415, 416, 417, 418 419, 420, 421, 422 423, 424, 425, 426 427, 428, 429, 430 431, 432, 433, 434 435, 436, 437, 438 439, 440, 441, 442 443, 444, 445, 446 447, 448, 449, 450 451, 452, 453, 454 455, 456, 457, 458 459, 460, 461, 462 463, 464, 465, 466 467, 468, 469, 470 471, 472, 473, 474 475, 476, 477, 478 479, 480, 481, 482 483, 484, 485, 486 487, 488, 489, 490 491, 492, 493, 494 495, 496, 497, 498 499, 500, 501, 502 503, 504, 505, 506 507, 508, 509, 510 511, 512, 513, 514 515, 516, 517, 518 519, 520, 521, 522 523, 524, 525, 526 527, 528, 529, 530 531, 532, 533, 534 535, 536, 537, 538 539, 540, 541, 542 543, 544, 545, 546 547, 548, 549, 550 551, 552, 553, 554 555, 556, 557, 558 559, 560, 561, 562 563, 564, 565, 566 567, 568, 569, 570 571, 572, 573, 574 575, 576, 577, 578 579, 580, 581, 582 583, 584, 585, 586 587, 588, 589, 590 591, 592, 593, 594 595, 596, 597, 598 599, 600, 601, 602 603, 604, 605, 606 607, 608, 609, 610 611, 612, 613, 614 615, 616, 617, 618 619, 620, 621, 622 623, 624, 625, 626 627, 628, 629, 630 631, 632, 633, 634 635, 636, 637, 638 639, 640, 641, 642 643, 644, 645, 646 647, 648, 649, 650 651, 652, 653, 654 655, 656, 657, 658 659, 660, 661, 662 663, 664, 665, 666 667, 668, 669, 670 671, 672, 673, 674 675, 676, 677, 678 679, 680, 681, 682 683, 684, 685, 686 687, 688, 689, 690 691, 692, 693, 694 695, 696, 697, 698 699, 700, 701, 702 703, 704, 705, 706 707, 708, 709, 710 711, 712, 713, 714 715, 716, 717, 718 719, 720, 721, 722 723, 724, 725, 726 727, 728, 729, 730 731, 732, 733, 734 735, 736, 737, 738 739, 740, 741, 742 743, 744, 745, 746 747, 748, 749, 750 751, 752, 753, 754 755, 756, 757, 758 759, 760, 761, 762 763, 764, 765, 766 767, 768, 769, 770 771, 772, 773, 774 775, 776, 777, 778 779, 780, 781, 782 783, 784, 785, 786 787, 788, 789, 790 791, 792, 793, 794 795, 796, 797, 798 799, 800, 801, 802 803, 804, 805, 806 807, 808, 809, 810 811, 812, 813, 814 815, 816, 817, 818 819, 820, 821, 822 823, 824, 825, 826 827, 828, 829, 830 831, 832, 833, 834 835, 836, 837, 838 839, 840, 841, 842 843, 844, 845, 846 847, 848, 849, 850 851, 852, 853, 854 855, 856, 857, 858 859, 860, 861, 862 863, 864, 865, 866 867, 868, 869, 870 871, 872, 873, 874 875, 876, 877, 878 879, 880, 881, 882 883, 884, 885, 886 887, 888, 889, 890 891, 892, 893, 894 895, 896, 897, 898 899, 900, 901, 902 903, 904, 905, 906 907, 908, 909, 910 911, 912, 913, 914 915, 916, 917, 918 919, 920, 921, 922 923, 924, 925, 926 927, 928, 929, 930 931, 932, 933, 934 935, 936, 937, 938 939, 940, 941, 942 943, 944, 945, 946 947, 948, 949, 950 951, 952, 953, 954 955, 956, 957, 958 959, 960, 961, 962 963, 964, 965, 966 967, 968, 969, 970 971, 972, 973, 974 975, 976, 977, 978 979, 980, 981, 982 983, 984, 985, 986 987, 988, 989, 990 991, 992, 993, 994 995, 996, 997, 998 999, 1000, 1001, 1002 1003, 1004, 1005, 1006 1007, 1008, 1009, 1010 1011, 1012, 1013, 1014 1015, 1016, 1017, 1018 1019, 1020, 1021, 1022 1023, 1024, 1025, 1026 1027, 1028, 1029, 1030 1031, 1032, 1033, 1034 1035, 1036, 1037, 1038 1039, 1040, 1041, 1042 1043, 1044, 1045, 1046 1047, 1048, 1049, 1050 1051, 1052, 1053, 1054 1055, 1056, 1057, 1058 1059, 1060, 1061, 1062 1063, 1064, 1065, 1066 1067, 1068, 1069, 1070 1071, 1072, 1073, 1074 1075, 1076, 1077, 1078 1079, 1080, 1081, 1082 1083, 1084, 1085, 1086 1087, 1088, 1089, 1090 1091, 1092, 1093, 1094 1095, 1096, 1097, 1098 1099, 1100, 1101, 1102 1103, 1104, 1105, 1106 1107, 1108, 1109, 1110 1111, 1112, 1113, 1114 1115, 1116, 1117, 1118 1119, 1120, 1121, 1122 1123, 1124, 1125, 1126 1127, 1128, 1129, 1130 1131, 1132, 1133, 1134 1135, 1136, 1137, 1138 1139, 1140, 1141, 1142 1143, 1144, 1145, 1146 1147, 1148, 1149, 1150 1151, 1152, 1153, 1154 1155, 1156, 1157, 1158 1159, 1160, 1161, 1162 1163, 1164, 1165, 1166 1167, 1168, 1169, 1170 1171, 1172, 1173, 1174 1175, 1176, 1177, 1178 1179, 1180, 1181, 1182 1183, 1184, 1185, 1186 1187, 1188, 1189, 1190 1191, 1192, 1193, 1194 1195, 1196, 1197, 1198 1199, 1200, 1201, 1202 1203, 1204, 1205, 1206 1207, 1208, 1209, 1210 1211, 1212, 1213, 1214 1215, 1216, 1217, 1218 1219, 1220, 1221, 1222 1223, 1224, 1225, 1226 1227, 1228, 1229, 1230 1231, 1232, 1233, 1234 1235, 1236, 1237, 1238 1239, 1240, 1241, 1242 1243, 1244, 1245, 1246 1247, 1248, 1249, 1250 1251, 1252, 1253, 1254 1255, 1256, 1257, 1258 1259, 1260, 1261, 1262 1263, 1264, 1265, 1266 1267, 1268, 1269, 1270 1271, 1272, 1273, 1274 1275, 1276, 1277, 1278 1279, 1280, 1281, 1282 1283, 1284, 1285, 1286 1287, 1288, 1289, 1290 1291, 1292, 1293, 1294 1295, 1296, 1297, 1298 1299, 1300, 1301, 1302 1303, 1304, 1305, 1306 1307, 1308, 1309, 1310 1311, 1312, 1313, 1314 1315, 1316, 1317, 1318 1319, 1320, 1321, 1322 1323, 1324, 1325, 1326 1327, 1328, 1329, 1330 1331, 1332, 1333, 1334 1335, 1336, 1337, 1338 1339, 1340, 1341, 1342 1343, 1344, 1345, 1346 1347, 1348, 1349, 1350 1351, 1352, 1353, 1354 1355, 1356, 1357, 1358 1359, 1360, 1361, 1362 1363, 1364, 1365, 1366 1367, 1368, 1369, 1370 1371, 1372, 1373, 1374 1375, 1376, 1377, 1378 1379, 1380, 1381, 1382 1383, 1384, 1385, 1386 1387, 1388, 1389, 1390 1391, 1392, 1393, 1394 1395, 1396, 1397, 1398 1399, 1400, 1401, 1402 1403, 1404, 1405, 1406 1407, 1408, 1409, 1410 1411, 1412, 1413, 1414 1415, 1416, 1417, 1418 1419, 1420, 1421, 1422 1423, 1424, 1425, 1426 1427, 1428, 1429, 1430 1431, 1432, 1433, 1434 1435, 1436, 1437, 1438 1439, 1440, 1441, 1442 1443, 1444, 1445, 1446 1447, 1448, 1449, 1450 1451, 1452, 1453, 1454 1455, 1456, 1457, 1458 1459, 1460, 1461, 1462 1463, 1464, 1465, 1466 1467, 1468, 1469, 1470 1471, 1472, 1473, 1474 1475, 1476, 1477, 1478 1479, 1480, 1481, 1482 1483, 1484, 1485, 1486 1487, 1488, 1489, 1490 1491, 1492, 1493, 1494 1495, 1496, 1497, 1498 1499, 1500, 1501, 1502 1503, 1504, 1505, 1506 1507, 1508, 1509, 1510 1511, 1512, 1513, 1514 1515, 1516, 1517, 1518 1519, 1520, 1521, 1522 1523, 1524, 1525, 1526 1527, 1528, 1529, 1530 1531, 1532, 1533, 1534 1535, 1536, 1537, 1538 1539, 1540, 1541, 1542 1543, 1544, 1545, 1546 1547, 1548, 1549, 1550 1551, 1552, 1553, 1554 1555, 1556, 1557, 1558 1559, 1560, 1561, 1562 1563, 1564, 1565, 1566 1567, 1568, 1569, 1570 1571, 1572, 1573, 1574 1575, 1576, 1577, 1578 1579, 1580, 1581, 1582 1583, 1584, 1585, 1586 1587, 1588, 1589, 1590 1591, 1592, 1593, 1594 1595, 1596, 1597, 1598 1599, 1600, 1601, 1602 1603, 1604, 1605, 1606 1607, 1608, 1609, 1610 1611, 1612, 1613, 1614 1615, 1616, 1617, 1618 1619, 1620, 1621, 1622 1623, 1624, 1625, 1626 1627, 1628, 1629, 1630 1631, 1632, 1633, 1634 1635, 1636, 1637, 1638 1639, 1640, 1641, 1642 1643, 1644, 1645, 1646 1647, 1648, 1649, 1650 1651, 1652, 1653, 1654 1655, 1656, 1657, 1658 1659, 1660, 1661, 1662 1663, 1664, 1665, 1666 1667, 1668, 1669, 1670 1671, 1672, 1673, 1674 1675, 1676, 1677, 1678 1679, 1680, 1681, 1682 1683, 1684, 1685, 1686 1687, 1688, 1689, 1690 1691, 1692, 1693, 1694 1695, 1696, 1697, 1698 1699, 1700, 1701, 1702 1703, 1704, 1705, 1706 1707, 1708, 1709, 1710 1711, 1712, 1713, 1714 1715, 1716, 1717, 1718 1719, 1720, 1721, 1722 1723, 1724, 1725, 1726 1727, 1728, 1729, 1730 1731, 1732, 1733, 1734 1735, 1736, 1737, 1738 1739, 1740, 1741, 1742 1743, 1744, 1745, 1746 1747, 1748, 1749, 1750 1751, 1752, 1753, 1754 1755, 1756, 1757, 1758 1759, 1760, 1761, 1762 1763, 1764, 1765, 1766 1767, 1768, 1769, 1770 1771, 1772, 1773, 1774 1775, 1776, 1777, 1778 1779, 1780, 1781, 1782 1783, 1784, 1785, 1786 1787, 1788, 1789, 1790 1791, 1792, 1793, 1794 1795, 1796, 1797, 1798 1799, 1800, 1801, 1802 1803, 1804, 1805, 1806 1807, 1808, 1809, 1810 1811, 1812, 1813, 1814 1815, 1816, 1817, 1818 1819, 1820, 1821, 1822 1823, 1824, 1825, 1826 1827, 1828, 1829, 1830 1831, 1832, 1833, 1834 1835, 1836, 1837, 1838 1839, 1840, 1841, 1842 1843, 1844, 1845, 1846 1847, 1848, 1849, 1850 1851, 1852, 1853, 1854 1855, 1856, 1857, 1858 1859, 1860, 1861, 1862 1863, 1864, 1865, 1866 1867, 1868, 1869, 1870 1871, 1872, 1873, 1874 1875, 1876, 1877, 1878 1879, 1880, 1881, 1882 1883, 1884, 1885, 1886 1887, 1888, 1889, 1890 1891, 1892, 1893, 1894 1895, 1896, 1897, 1898 1899, 1900, 1901, 1902 1903, 1904, 1905, 1906 1907, 1908, 1909, 1910 1911, 1912, 1913, 1914 1915, 1916, 1917, 1918 1919, 1920, 1921, 1922 1923, 1924, 1925, 1926 1927, 1928, 1929, 1930 1931, 1932, 1933, 1934 1935, 1936, 1937, 1938 1939, 1940, 1941, 1942 1943, 1944, 1945, 1946 1947, 1948, 1949, 1950 1951, 1952, 1953, 1954 1955, 1956, 1957, 1958 1959, 1960, 1961, 1962 1963, 1964, 1965, 1966 1967, 1968, 1969, 1970 1971, 1972, 1973, 1974 1975, 1976, 1977, 1978 1979, 1980, 1981, 1982 1983, 1984, 1985, 1986 1987, 1988, 1989, 1990 1991, 1992, 1993, 1994 1995, 1996, 1997, 1998 1999, 2000, 2001, 2002 2003, 2004, 2005, 2006 2007, 2008, 2009, 2010 2011, 2012, 2013, 2014 2015, 2016, 2017, 2018 2019, 2020, 2021, 2022 2023, 2024, 2025, 2026 2027, 2028, 2029, 2030 2031, 2032, 2033, 2034 2035, 2036, 2037, 2038 2039, 2040, 2041, 2042 2043, 2044, 2045, 2046 2047, 2048, 2049, 2050 2051, 2052, 2053, 2054 2055, 2056, 2057, 2058 2059, 2060, 2061, 2062 2063, 2064, 2065, 2066 2067, 2068, 2069, 2070 2071, 2072, 2073, 2074 2075, 2076, 2077, 2078 2079, 2080, 2081, 2082 2083, 2084, 2085, 2086 2087, 2088, 2089, 2090 2091, 2092, 2093, 2094 2095, 2096, 2097, 2098 2099, 2100, 2101, 2102 2103, 2104, 2105, 2106 2107, 2108, 2109, 2110 2111, 2112, 2113, 2114 2115, 2116, 2117, 2118 2119, 2120, 2121, 2122 2123, 2124, 2125, 2126 2127, 2128, 2129, 2130 2131, 2132, 2133, 2134 2135, 2136, 2137, 2138 2139, 2140, 2141, 2142 2143, 2144, 2145, 2146 2147, 2148, 2149, 2150 2151, 2152, 2153, 2154 2155, 2156, 2157, 2158 2159, 2160, 2161, 2162 2163, 2164, 2165, 2166 2167, 2168, 2169, 2170 2171, 2172, 2173, 2174 2175, 2176, 2177, 2178 2179, 2180, 2181, 2182 2183, 2184, 2185, 2186 2187, 2188, 2189, 2190 2191, 2192, 2193, 2194 2195, 2196, 2197, 2198 2199, 2200, 2201, 2202 2203, 2204, 2205, 2206 2207, 2208, 2209, 2210 2211, 2212, 2213, 2214 2215, 2216, 2217, 2218 2219, 2220, 2221, 2222 2223, 2224, 2225, 2226 2227, 2228, 2229, 2230 2231, 2232, 2233, 2234 2235, 2236, 223</p>

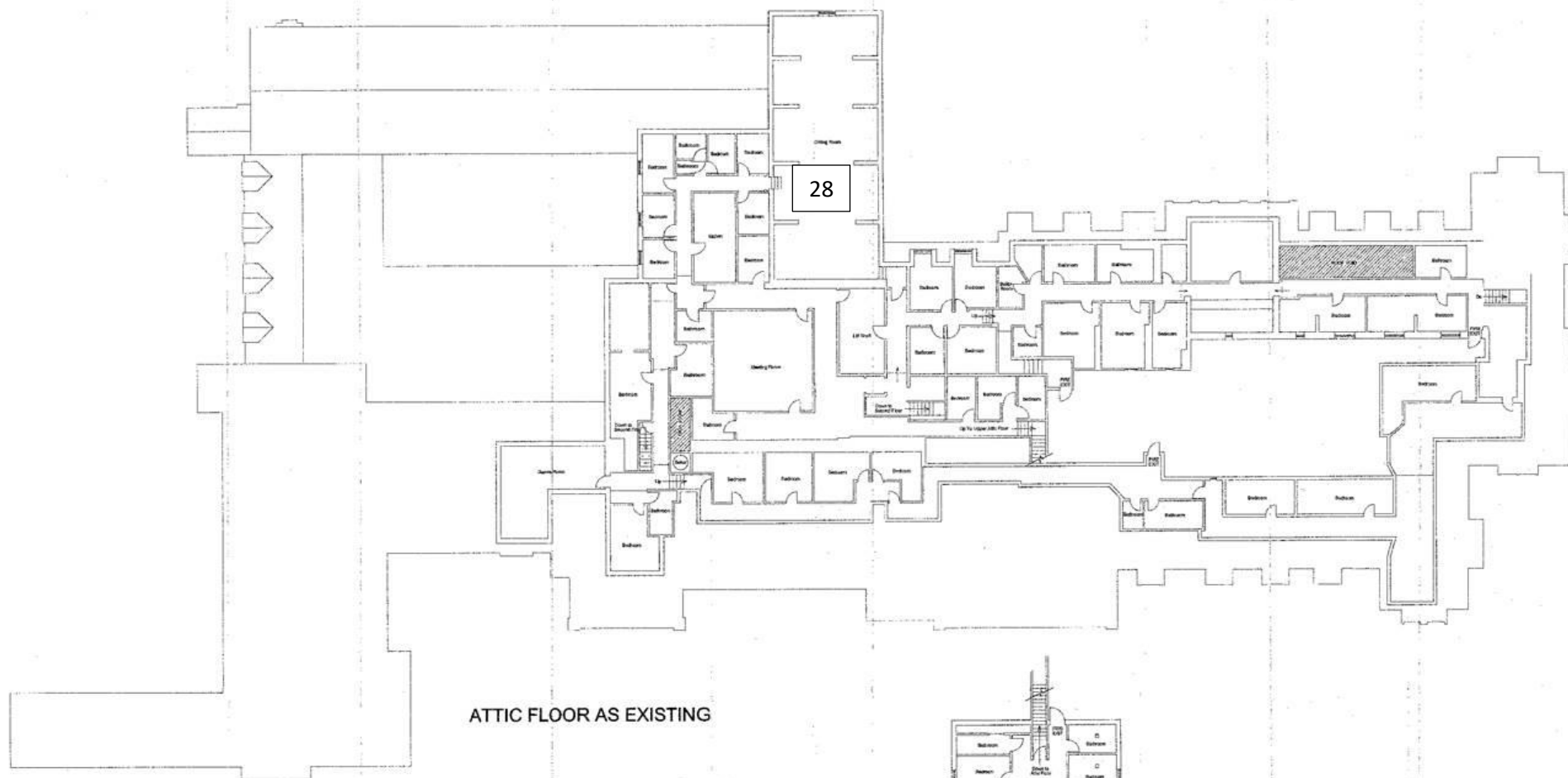

ATTIC FLOOR AS EXISTING

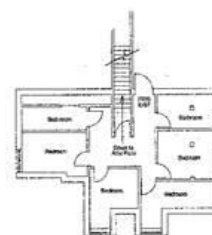

UPPER ATTIC FLOOR

<p>DERBYSHIRE INVESTMENTS LTD 100, 101 & 102 103, 104 & 105 106, 107 & 108 109, 110 & 111 112, 113 & 114 115, 116 & 117 118, 119 & 120 121, 122 & 123 124, 125 & 126 127, 128 & 129 130, 131 & 132 133, 134 & 135 136, 137 & 138 139, 140 & 141 142, 143 & 144 145, 146 & 147 148, 149 & 150 151, 152 & 153 154, 155 & 156 157, 158 & 159 160, 161 & 162 163, 164 & 165 166, 167 & 168 169, 170 & 171 172, 173 & 174 175, 176 & 177 178, 179 & 180 181, 182 & 183 184, 185 & 186 187, 188 & 189 190, 191 & 192 193, 194 & 195 196, 197 & 198 199, 200 & 201 202, 203 & 204 205, 206 & 207 208, 209 & 210 211, 212 & 213 214, 215 & 216 217, 218 & 219 220, 221 & 222 223, 224 & 225 226, 227 & 228 229, 230 & 231 232, 233 & 234 235, 236 & 237 238, 239 & 240 241, 242 & 243 244, 245 & 246 247, 248 & 249 250, 251 & 252 253, 254 & 255 256, 257 & 258 259, 260 & 261 262, 263 & 264 265, 266 & 267 268, 269 & 270 271, 272 & 273 274, 275 & 276 277, 278 & 279 280, 281 & 282 283, 284 & 285 286, 287 & 288 289, 290 & 291 292, 293 & 294 295, 296 & 297 298, 299 & 300 301, 302 & 303 304, 305 & 306 307, 308 & 309 310, 311 & 312 313, 314 & 315 316, 317 & 318 319, 320 & 321 322, 323 & 324 325, 326 & 327 328, 329 & 330 331, 332 & 333 334, 335 & 336 337, 338 & 339 340, 341 & 342 343, 344 & 345 346, 347 & 348 349, 350 & 351 352, 353 & 354 355, 356 & 357 358, 359 & 360 361, 362 & 363 364, 365 & 366 367, 368 & 369 370, 371 & 372 373, 374 & 375 376, 377 & 378 379, 380 & 381 382, 383 & 384 385, 386 & 387 388, 389 & 390 391, 392 & 393 394, 395 & 396 397, 398 & 399 400, 401 & 402 403, 404 & 405 406, 407 & 408 409, 410 & 411 412, 413 & 414 415, 416 & 417 418, 419 & 420 421, 422 & 423 424, 425 & 426 427, 428 & 429 430, 431 & 432 433, 434 & 435 436, 437 & 438 439, 440 & 441 442, 443 & 444 445, 446 & 447 448, 449 & 450 451, 452 & 453 454, 455 & 456 457, 458 & 459 460, 461 & 462 463, 464 & 465 466, 467 & 468 469, 470 & 471 472, 473 & 474 475, 476 & 477 478, 479 & 480 481, 482 & 483 484, 485 & 486 487, 488 & 489 490, 491 & 492 493, 494 & 495 496, 497 & 498 499, 500 & 501 502, 503 & 504 505, 506 & 507 508, 509 & 510 511, 512 & 513 514, 515 & 516 517, 518 & 519 520, 521 & 522 523, 524 & 525 526, 527 & 528 529, 530 & 531 532, 533 & 534 535, 536 & 537 538, 539 & 540 541, 542 & 543 544, 545 & 546 547, 548 & 549 550, 551 & 552 553, 554 & 555 556, 557 & 558 559, 560 & 561 562, 563 & 564 565, 566 & 567 568, 569 & 570 571, 572 & 573 574, 575 & 576 577, 578 & 579 580, 581 & 582 583, 584 & 585 586, 587 & 588 589, 590 & 591 592, 593 & 594 595, 596 & 597 598, 599 & 600 601, 602 & 603 604, 605 & 606 607, 608 & 609 610, 611 & 612 613, 614 & 615 616, 617 & 618 619, 620 & 621 622, 623 & 624 625, 626 & 627 628, 629 & 630 631, 632 & 633 634, 635 & 636 637, 638 & 639 640, 641 & 642 643, 644 & 645 646, 647 & 648 649, 650 & 651 652, 653 & 654 655, 656 & 657 658, 659 & 660 661, 662 & 663 664, 665 & 666 667, 668 & 669 670, 671 & 672 673, 674 & 675 676, 677 & 678 679, 680 & 681 682, 683 & 684 685, 686 & 687 688, 689 & 690 691, 692 & 693 694, 695 & 696 697, 698 & 699 700, 701 & 702 703, 704 & 705 706, 707 & 708 709, 710 & 711 712, 713 & 714 715, 716 & 717 718, 719 & 720 721, 722 & 723 724, 725 & 726 727, 728 & 729 730, 731 & 732 733, 734 & 735 736, 737 & 738 739, 740 & 741 742, 743 & 744 745, 746 & 747 748, 749 & 750 751, 752 & 753 754, 755 & 756 757, 758 & 759 760, 761 & 762 763, 764 & 765 766, 767 & 768 769, 770 & 771 772, 773 & 774 775, 776 & 777 778, 779 & 780 781, 782 & 783 784, 785 & 786 787, 788 & 789 790, 791 & 792 793, 794 & 795 796, 797 & 798 799, 800 & 801 802, 803 & 804 805, 806 & 807 808, 809 & 810 811, 812 & 813 814, 815 & 816 817, 818 & 819 820, 821 & 822 823, 824 & 825 826, 827 & 828 829, 830 & 831 832, 833 & 834 835, 836 & 837 838, 839 & 840 841, 842 & 843 844, 845 & 846 847, 848 & 849 850, 851 & 852 853, 854 & 855 856, 857 & 858 859, 860 & 861 862, 863 & 864 865, 866 & 867 868, 869 & 870 871, 872 & 873 874, 875 & 876 877, 878 & 879 880, 881 & 882 883, 884 & 885 886, 887 & 888 889, 890 & 891 892, 893 & 894 895, 896 & 897 898, 899 & 900 901, 902 & 903 904, 905 & 906 907, 908 & 909 910, 911 & 912 913, 914 & 915 916, 917 & 918 919, 920 & 921 922, 923 & 924 925, 926 & 927 928, 929 & 930 931, 932 & 933 934, 935 & 936 937, 938 & 939 940, 941 & 942 943, 944 & 945 946, 947 & 948 949, 950 & 951 952, 953 & 954 955, 956 & 957 958, 959 & 960 961, 962 & 963 964, 965 & 966 967, 968 & 969 970, 971 & 972 973, 974 & 975 976, 977 & 978 979, 980 & 981 982, 983 & 984 985, 986 & 987 988, 989 & 990 991, 992 & 993 994, 995 & 996 997, 998 & 999 1000, 1001 & 1002 1003, 1004 & 1005 1006, 1007 & 1008 1009, 1010 & 1011 1012, 1013 & 1014 1015, 1016 & 1017 1018, 1019 & 1020 1021, 1022 & 1023 1024, 1025 & 1026 1027, 1028 & 1029 1030, 1031 & 1032 1033, 1034 & 1035 1036, 1037 & 1038 1039, 1040 & 1041 1042, 1043 & 1044 1043, 1044 & 1045 1044, 1045 & 1046 1045, 1046 & 1047 1046, 1047 & 1048 1047, 1048 & 1049 1048, 1049 & 1050 1049, 1050 & 1051 1050, 1051 & 1052 1051, 1052 & 1053 1052, 1053 & 1054 1053, 1054 & 1055 1054, 1055 & 1056 1055, 1056 & 1057 1056, 1057 & 1058 1057, 1058 & 1059 1058, 1059 & 1060 1059, 1060 & 1061 1060, 1061 & 1062 1061, 1062 & 1063 1062, 1063 & 1064 1063, 1064 & 1065 1064, 1065 & 1066 1065, 1066 & 1067 1066, 1067 & 1068 1067, 1068 & 1069 1068, 1069 & 1070 1069, 1070 & 1071 1070, 1071 & 1072 1071, 1072 & 1073 1072, 1073 & 1074 1073, 1074 & 1075 1074, 1075 & 1076 1075, 1076 & 1077 1076, 1077 & 1078 1077, 1078 & 1079 1078, 1079 & 1080 1079, 1080 & 1081 1080, 1081 & 1082 1081, 1082 & 1083 1082, 1083 & 1084 1083, 1084 & 1085 1084, 1085 & 1086 1085, 1086 & 1087 1086, 1087 & 1088 1087, 1088 & 1089 1088, 1089 & 1090 1089, 1090 & 1091 1090, 1091 & 1092 1091, 1092 & 1093 1092, 1093 & 1094 1093, 1094 & 1095 1094, 1095 & 1096 1095, 1096 & 1097 1096, 1097 & 1098 1097, 1098 & 1099 1098, 1099 & 1100 1099, 1100 & 1101 1100, 1101 & 1102 1101, 1102 & 1103 1102, 1103 & 1104 1103, 1104 & 1105 1104, 1105 & 1106 1105, 1106 & 1107 1106, 1107 & 1108 1107, 1108 & 1109 1108, 1109 & 1110 1109, 1110 & 1111 1110, 1111 & 1112 1111, 1112 & 1113 1112, 1113 & 1114 1113, 1114 & 1115 1114, 1115 & 1116 1115, 1116 & 1117 1116, 1117 & 1118 1117, 1118 & 1119 1118, 1119 & 1120 1119, 1120 & 1121 1120, 1121 & 1122 1121, 1122 & 1123 1122, 1123 & 1124 1123, 1124 & 1125 1124, 1125 & 1126 1125, 1126 & 1127 1126, 1127 & 1128 1127, 1128 & 1129 1128, 1129 & 1130 1129, 1130 & 1131 1130, 1131 & 1132 1131, 1132 & 1133 1132, 1133 & 1134 1133, 1134 & 1135 1134, 1135 & 1136 1135, 1136 & 1137 1136, 1137 & 1138 1137, 1138 & 1139 1138, 1139 & 1140 1139, 1140 & 1141 1140, 1141 & 1142 1141, 1142 & 1143 1142, 1143 & 1144 1143, 1144 & 1145 1144, 1145 & 1146 1145, 1146 & 1147 1146, 1147 & 1148 1147, 1148 & 1149 1148, 1149 & 1150 1149, 1150 & 1151 1150, 1151 & 1152 1151, 1152 & 1153 1152, 1153 & 1154 1153, 1154 & 1155 1154, 1155 & 1156 1155, 1156 & 1157 1156, 1157 & 1158 1157, 1158 & 1159 1158, 1159 & 1160 1159, 1160 & 1161 1160, 1161 & 1162 1161, 1162 & 1163 1162, 1163 & 1164 1163, 1164 & 1165 1164, 1165 & 1166 1165, 1166 & 1167 1166, 1167 & 1168 1167, 1168 & 1169 1168, 1169 & 1170 1169, 1170 & 1171 1170, 1171 & 1172 1171, 1172 & 1173 1172, 1173 & 1174 1173, 1174 & 1175 1174, 1175 & 1176 1175, 1176 & 1177 1176, 1177 & 1178 1177, 1178 & 1179 1178, 1179 & 1180 1179, 1180 & 1181 1180, 1181 & 1182 1181, 1182 & 1183 1182, 1183 & 1184 1183, 1184 & 1185 1184, 1185 & 1186 1185, 1186 & 1187 1186, 1187 & 1188 1187, 1188 & 1189 1188, 1189 & 1190 1189, 1190 & 1191 1190, 1191 & 1192 1191, 1192 & 1193 1192, 1193 & 1194 1193, 1194 & 1195 1194, 1195 & 1196 1195, 1196 & 1197 1196, 1197 & 1198 1197, 1198 & 1199 1198, 1199 & 1200 1199, 1200 & 1201 1200, 1201 & 1202 1201, 1202 & 1203 1202, 1203 & 1204 1203, 1204 & 1205 1204, 1205 & 1206 1205, 1206 & 1207 1206, 1207 & 1208 1207, 1208 & 1209 1208, 1209 & 1210 1209, 1210 & 1211 1210, 1211 & 1212 1211, 1212 & 1213 1212, 1213 & 1214 1213, 1214 & 1215 1214, 1215 & 1216 1215, 1216 & 1217 1216, 1217 & 1218 1217, 1218 & 1219 1218, 1219 & 1220 1219, 1220 & 1221 1220, 1221 & 1222 1221, 1222 & 1223 1222, 1223 & 1224 1223, 1224 & 1225 1224, 1225 & 1226 1225, 1226 & 1227 1226, 1227 & 1228 1227, 1228 & 1229 1228, 1229 & 1230 1229, 1230 & 1231 1230, 1231 & 1232 1231, 1232 & 1233 1232, 1233 & 1234 1233, 1234 & 1235 1234, 1235 & 1236 1235, 1236 & 1237 1236, 1237 & 1238 1237, 1238 & 1239 1238, 1239 & 1240 1239, 1240 & 1241 1240, 1241 & 1242 1241, 1242 & 1243 1242, 1243 & 1244 1243, 1244 & 1245 1244, 1245 & 1246 1245, 1246 & 1247 1246, 1247 & 1248 1247, 1248 & 1249 1248, 1249 & 1250 1249, 1250 & 1251 1250, 1251 & 1252 1251, 1252 & 1253 1252, 1253 & 1254 1253, 1254 & 1255 1254, 1255 & 1256 1255, 1256 & 1257 1256, 1257 & 1258 1257, 1258 & 1259 1258, 1259 & 1260 1259, 1260 & 1261 1260, 1261 & 1262 1261, 1262 & 1263 1262, 1263 & 1264 1263, 1264 & 1265 1264, 1265 & 1266 1265, 1266 & 1267 1266, 1267 & 1268 1267, 1268 & 1269 1268, 1269 & 1270 1269, 1270 & 1271 1270, 1271 & 1272 1271, 1272 & 1273 1272, 1273 & 1274 1273, 1274 & 1275 1274, 1275 & 1276 1275, 1276 & 1277 1276, 1277 & 1278 1277, 1278 & 1279 1278, 1279 & 1280 1279, 1280 & 1281 1280, 1281 & 1282 1281, 1282 & 1283 1282, 1283 & 1284 1283, 1284 & 1285 1284, 1285 & 1286 1285, 1286 & 1287 1286, 1287 & 1288 1287, 1288 & 1289 1288, 1289 & 1290 1289, 1290 & 1291 1290, 1291 & 1292 1291, 1292 & 1293 1292, 1293 & 1294 1293, 1294 & 1295 1294, 1295 & 1296 1295, 1296 & 1297 1296, 1297 & 1298 1297, 1298 & 1299 1298, 1299 & 1300 1299, 1300 & 1301 1300, 1301 & 1302 1301, 1302 & 1303 1302, 1303 & 1304 1303, 1304 & 1305 1304, 1305 & 1306 1305, 1306 & 1307 1306, 1307 & 1308 1307, 1308 & 1309 1308, 1309 & 1310 1309, 1310 & 1311 1310, 1311 & 1312 1311, 1312 & 1313 1312, 1313 & 1314 1313, 1314 & 1315 1314, 1315 & 1316 1315, 1316 & 1317 1316, 1317 & 1318 1317, 1318 & 1319 1318, 1319 & 1320 1319, 1320 & 1321 1320, 1321 & 1322 1321, 1322 & 1323 1322, 1323 & 1324 1323, 1324 & 1325 1324, 1325 & 1326 1325, 1326 & 1327 1326, 1327 & 1328 1327, 1328 & 1329 1328, 1329 & 1330 1329, 1330 & 1331 1330, 1331 & 1332 1331, 1332 & 1333 1332, 1333 & 1334 1333, 1334 & 1335 1334, 1335 & 1336 1335, 1336 & 1337 1336, 1337 & 1338 1337, 1338 & 1339 1338, 1339 & 1340 1339, 1340 & 1341 1340, 1341 & 1342 1341, 1342 & 1343 1342, 1343 & 1344 1343, 1344 & 1345 1344, 1345 & 1346 1345, 1346 & 1347 1346, 1347 & 1348 1347, 1348 & 1349 1348, 1349 & 1350 1349, 1350 & 1351 1350, 1351 & 1352 1351, 1352 & 1353 1352, 1353 & 1354 1353, 1354 & 1355 1354, 1355 & 1356 1355, 1356 & 1357 1356, 1357 & 1358 1357, 1358 & 1359 1358, 1359 & 1360 1359, 1360 & 1361 1360, 1361 & 1362 1361, 1362 & 1363 1362, 1363 & 1364 1363, 1364 & 1365 1364, 1365 &</p>	

35

34

Stables

32

33

KINMEL HALL PLANS

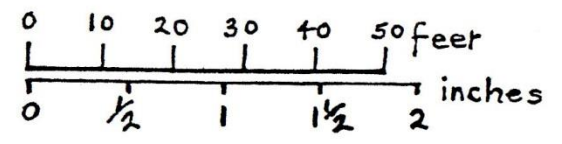
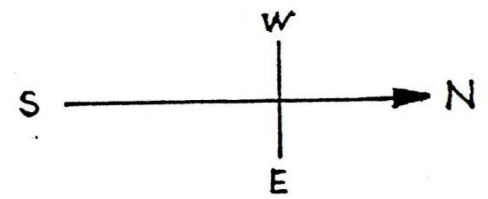

THIS FIREPLACE SHOULD HAVE
BLUE AND WHITE DELFT TILES ON
EITHER SIDE. THEY ARE NOW ON
THE FLOOR SMASHED



SAFE IS ON THE RIGHT OF THIS
FIREPLACE



This is the door way from the Main Hall leading to the Reception.

These are the doors to the Library and Ballroom (Please see details of guttering problem later in report as to cause





This is the Ballroom. There is water damage to the underside of the Minstrel Gallery



WATER FROM BLOCKED GUTTER MAY HAVE TRACKED ALONG STEEL GIRDERS AND VOIDS TO CASEMENT WINDOWS. WHEN THE SHUTTERS ARE CLOSED THE PANELLING BEHIND IS WARPED AND CRACKED
SHUTTERS ARE NOW CLOSED AND SCREWED SHUT INTO THE WINDOW FRAMES THEMSELVES



Queen Victoria's Coat of Arms and Hugh Robert Hughes' Coat of Arms were removed on the evening of the 9th October 2013. The people responsible tried to remove the whole Fireplace without success.



This is the Fire place on the West facing wall of the Drawing Room it was damaged at the same time as the others.



This is the Dining Room Fireplace
which was also damaged in October
2013





A panel of Marble installed 1936 – 40 has been smashed whilst trying to be removed





25TH OCTOBER 2011

14TH AUGUST 2013

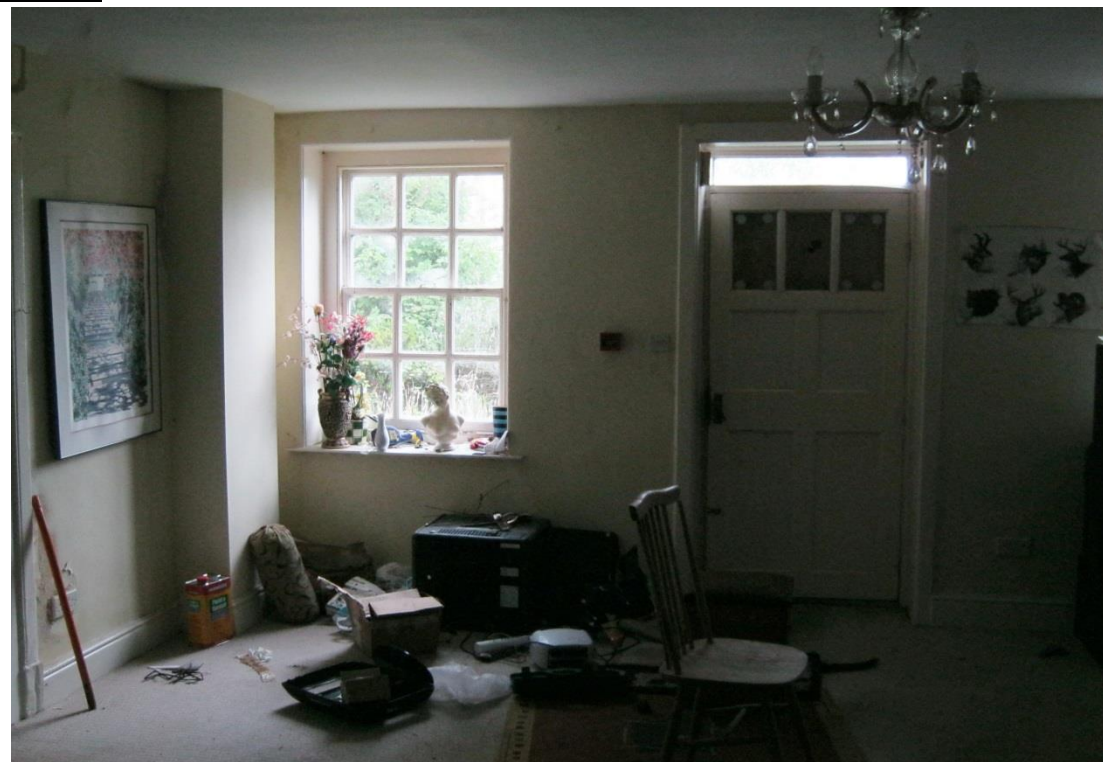

GROUND and FIRST FLOOR PLANS - AS EXISTING Scale 1:100

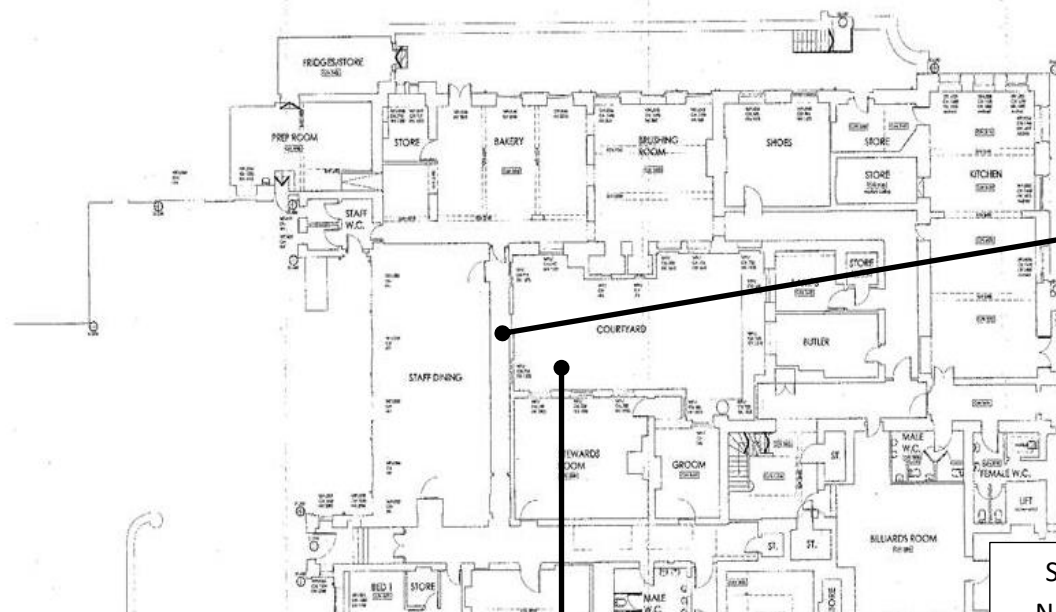

SEE
NEXT
PAGE

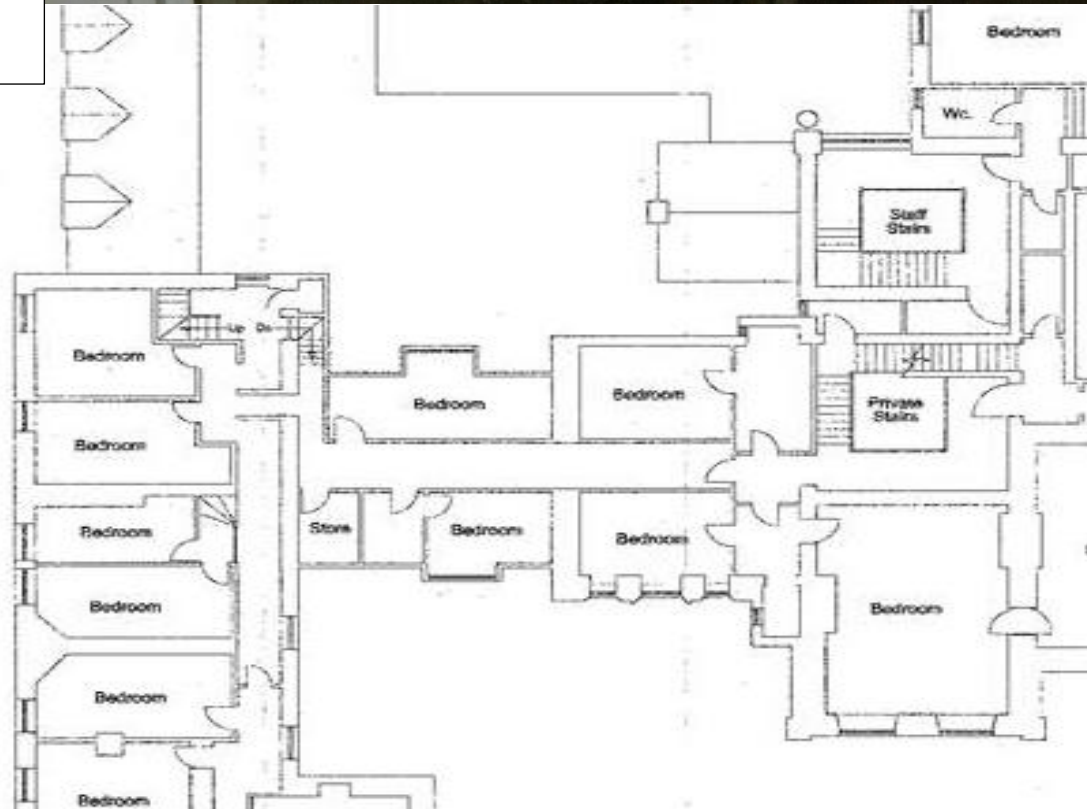



THE CEILING TO THE RIGHT OF THE DOME HAS COLLAPSED ONTO THE FLOOR REVEALING THE LATHS UNDERNEATH

THE WALL WITH THE ARCHITRAVING IS WHERE THE GUTTER IS THAT KEEPS BLOCKING

During the rebuilding of Kinmel Hall an error was made with the drainage that runs across the roof of the Ballroom adjoining the end wall of the SECOND FLOOR Corridor (as shown in the photo).

In the top end of the Down Pipe that runs down the far left hand corner at the back of the ballroom a leaf trap was inserted to stop debris getting into the pipe

Unfortunately it was put in upside down

As a result, at regular intervals, the Trap becomes blocked with leaves etc. As a result the Gutter (shown in the plans) fills with rainwater, which then seeps under the lead flashing and into the building. For the most part the water finds its way to the void containing the Down Pipe that is supposed to get rid of the water. This may also be the cause of the Dry Rot on the back wall of the Drawing Room and Ball Room.



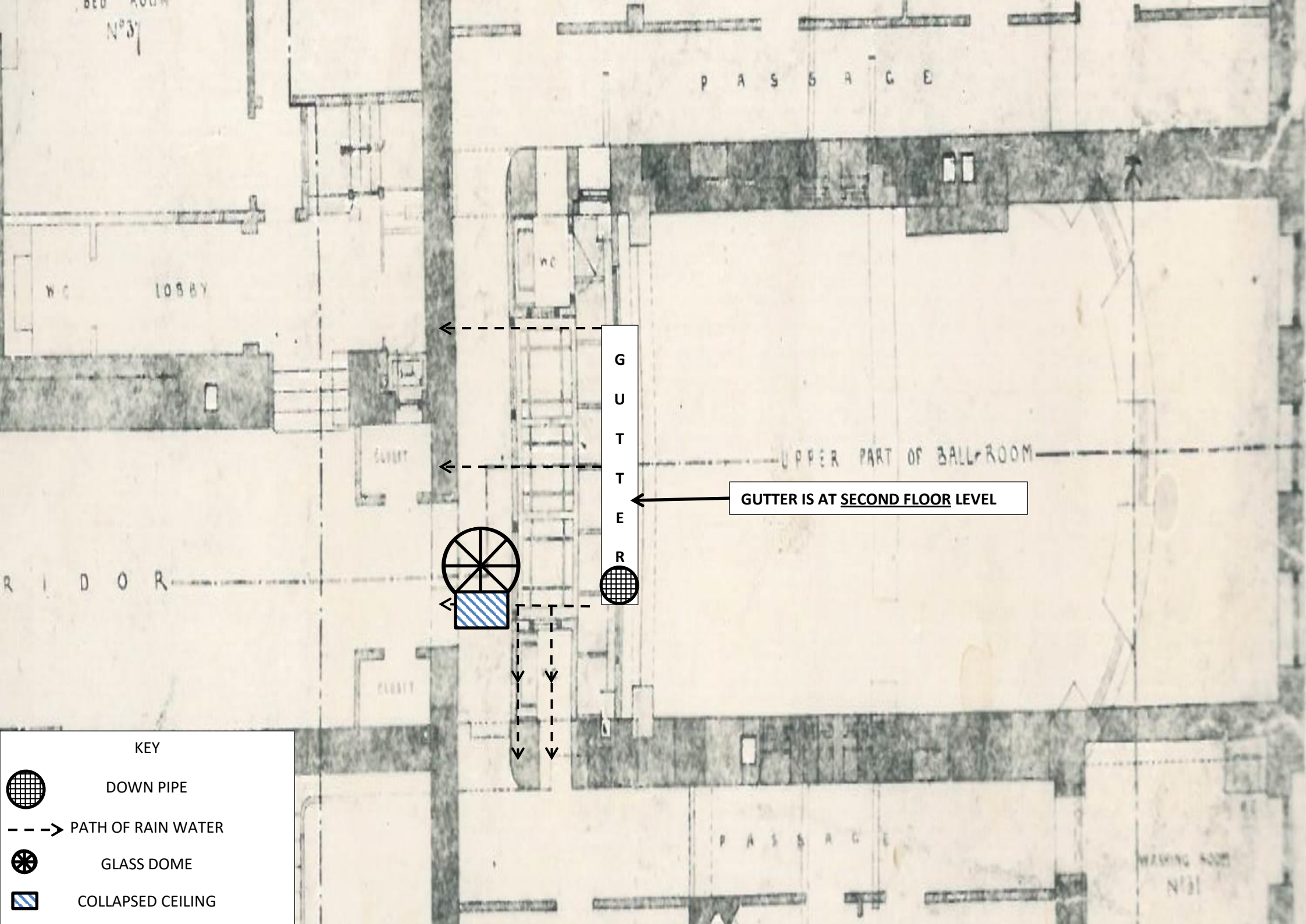

Following a recent visit to the Hall it would appear that the damp has affected the ceiling of the First Floor Landing.

As the Hall is built on a Steel Scaffold it is possible that there are voids running through the ceilings of the hall – as there are under the floor of the Salon – allowing the damp to penetrate wider than the single wall affected directly by the blocked gutter which may be part of the reason for the Dry Rot in the casement of the Library Windows

Due to Kinmel's design it is UNLIKELY that damp has penetrated from the outside unless the trenches have become water logged or blocked



KEY

-  DOWN PIPE
-  PATH OF RAIN WATER
-  GLASS DOME
-  COLLAPSED CEILING

THE GUTTER CAUSING THE PROBLEM IS UNDERNEATH
THE FIRE ESCAPE ACCESSED FROM THE SECOND FLOOR
LANDING





This is the Second Floor Landing on the East Front. The Collapsed Ceiling is a long standing problem due to a leak in the roof



There is a collapsed section of ceiling just out of shot at the top right hand corner of this picture which shows the room in the roof of the Chapel.

Staircase is rotten on both flights

ATTIC FLOOR AS EXISTING

Several rooms in the tower show signs of water damage

Several rooms in the tower show damp and exposed burnt beams that are from the 75 fire. These were checked and found to be safe in 78 - 84

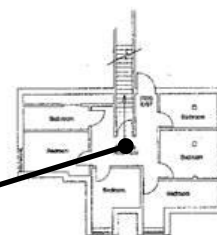

UPPER ATTIC FLOOR

Staircase is rotten
on both flights

WHEN WILLIAM EDEN NESFIELD DESIGNED THE HALL HE INCLUDED HIS OWN VERSION OF DAMP PROOFING SIMILAR TO THAT WHICH HE USED IN OTHER BUILDINGS HE HAD DESIGNED.

WHEN HE DESIGNED BUILDINGS WHICH HAD FLOORS BELOW GROUND LEVEL – IN KINMEL’S CASE TWO FLOORS – HE PUT A ‘TRENCH’ AROUND THE OUTSIDE WALLS OF THE BUILDING COVERED WITH ‘SANDSTONE’ SLABS WITH AIR PLATES IN THEM

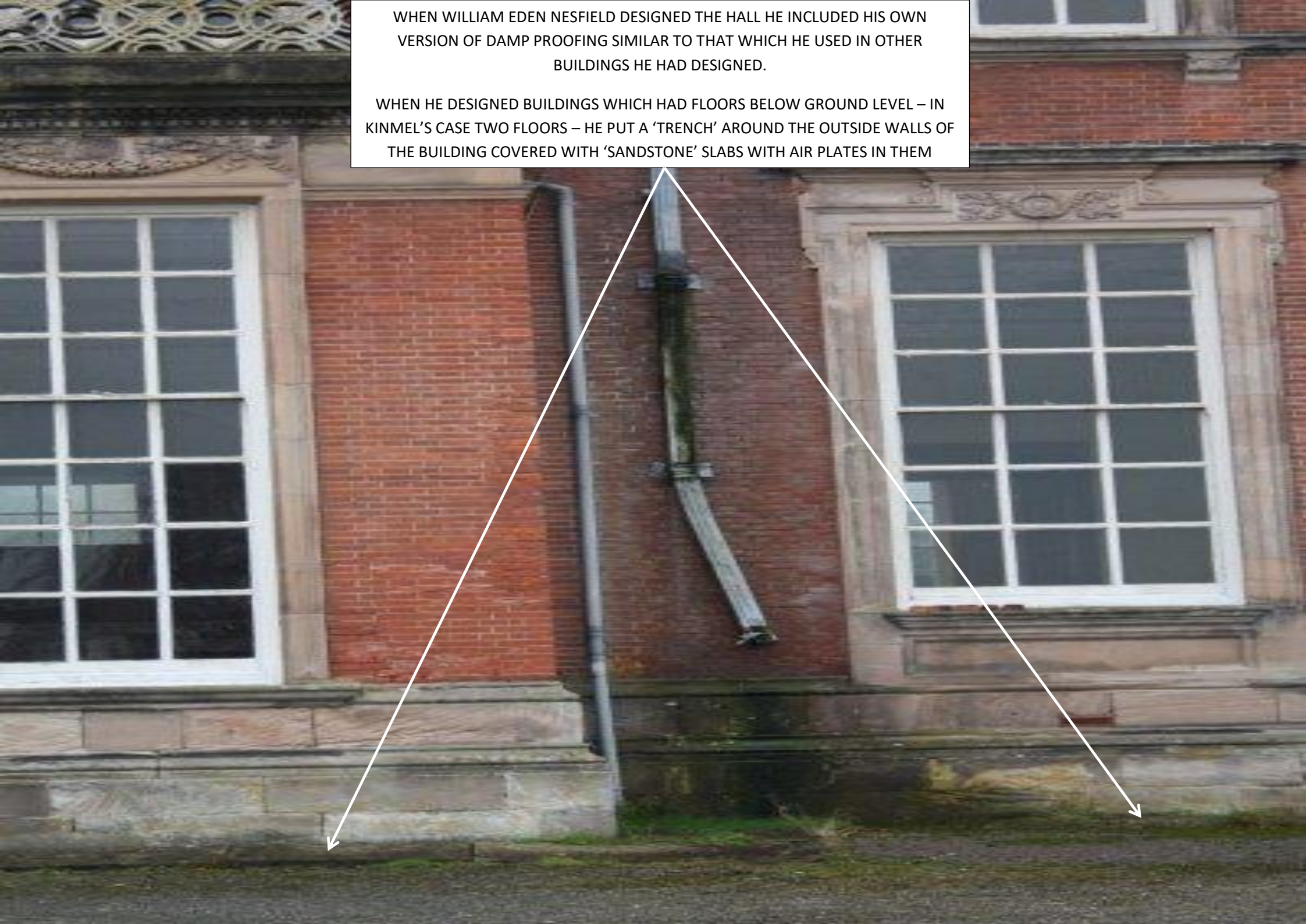

THE STEWARDS ROOM/LINK DINING ROOM HAS A LATH AND PLASTER CEILING.



WHILST THE FIRST FLOOR PLAN SHOWS TWO BEDROOMS OVER THIS PART OF THE HALL HOWEVER THERE IS A FLAT ROOF WHICH IS NOT SHOWN. IF YOU ARE STANDING IN THE GROUND FLOOR CORRIDOR WITH THE SERVANTS HALL ON YOUR LEFT THE FLAT ROOF OF THE CORRIDOR CONTINUES ACROSS THE ROOF OF THE STEWARDS ROOM/LINK DINING ROOM AND IT JOINS UP WITH THE ROOF OF THE CORRIDOR THAT RUNS DOWN THE RIGHT HAND SIDE OF THE SERVANTS HALL WHICH LEADS TO THE ENCLOSED COURTYARD AND THE CLOSE DINING ROOM. STANDING IN THE SAME LOCATION THERE IS A VOID ABOVE THE TOILETS AT THE FAR END OF THE CORRIDOR ON THE RIGHT

THE IMAGES BELOW ARE OF THE GARDEN HOUSE WHICH WAS THE ADMINISTRATORS RESIDENCE AND LATTERLY THE SECURITY FIRMS ACCOMODATION (GUARD WATCH), HOWEVER THE DAMAGE DONE TO IT WAS THANKS TO VANDALS ON THE MORNING OF SATURDAY 13TH AUGUST 2013





WHILST THE STABLE BLOCK AS SHOWN IN THE PRECEDING PAGES LOOKS THE WORSE FOR WARE IT IS IMPORTANT TO POINT OUT THAT THIS SECTION OF THE HALL HAS NOT BEEN USED SINCE THE EARLY 1990'S. IT WAS NOT EVEN SHOWN TO THE INSPECTION TEAM IN AUGUST 1995.

THIS IS NOT THE CASE WHERE THE MEWS BLOCK IS CONCERNED



THIS SECTION OF THE HALL WAS STILL BEING USED BY PAYING GUESTS AS LATE AS OCTOBER 1995 AND MAYBE EVEN LATER.

THE AREA WHERE THE ROOF HAS COLLAPSED CONTAINS BATHROOMS AND SHOWERS. WHILST I HAVE NOT BEEN IN THIS PART SINCE THE 90'S IT IS MY UNDERSTANDING THAT THIS COLLAPSE HAS BROUGHT DOWN THE SECOND FLOOR INTO THE FIRST FLOOR

IT IS ALSO ACCESSIBLE FROM THE BACK





THE SPORTS HALL AND GARAGE WERE BUILT AROUND 1932. THE BIG WHITE BUILDING HAS AN ASBESTOS RIBBED ROOF. WHEN EDDIE VINCE LEASED THE HALL BETWEEN 1978 – 2000 HE OPENED UP THE TWO BUILDINGS INTO ONE BIG BUILDING. THIS WAS SO THAT IT COULD BE USED BY THE BIGGER GROUPS WHO BOOKED THE ENTIRE HALL OR MULTIPLE SECTIONS ON BLOCK. IT WAS THE VINCE FAMILY WHO PUT THE SUSPENDED CEILING INTO THE HALL AND AN RSJ IN PLACE OF THE DIVIDING WALL.

THERE IS A CENTRAL HEATING SYSTEM AT THE BACK OF THE SMALLER HALL WHICH WAS NOT INSPECTED WHEN THE FIRE RISK ASSESSMENT WAS CARRIED OUT IN 2012 AND AS THE RECEIVERS WERE NOT AWARE OF ITS EXISTENCE IT WAS NOT DRAINED.



THE CURRENT OWNERS 'CLAIM' THEY HAVE EMPTIED IT BUT AS THEY WERE FOUND TO BE REMOVING THE ASBESTOS WITHOUT THE CORRECT PERMITS OR PROTECTIVE CLOTHING IT IS ANYONES GUESS WHERE IT WAS EMPTIED TO IF AT ALL.
IT IS OIL FIRED AND HAS ITS OWN TANK



WHEN DERBYSHIRE INVESTMENTS TOOK OVER THE HALL IT BECAME A DUMPING GROUND





THIS DOORWAY WAS SEALED AT THE AUCTION



THIS ROOM WAS LOCKED WITH NO KEYS

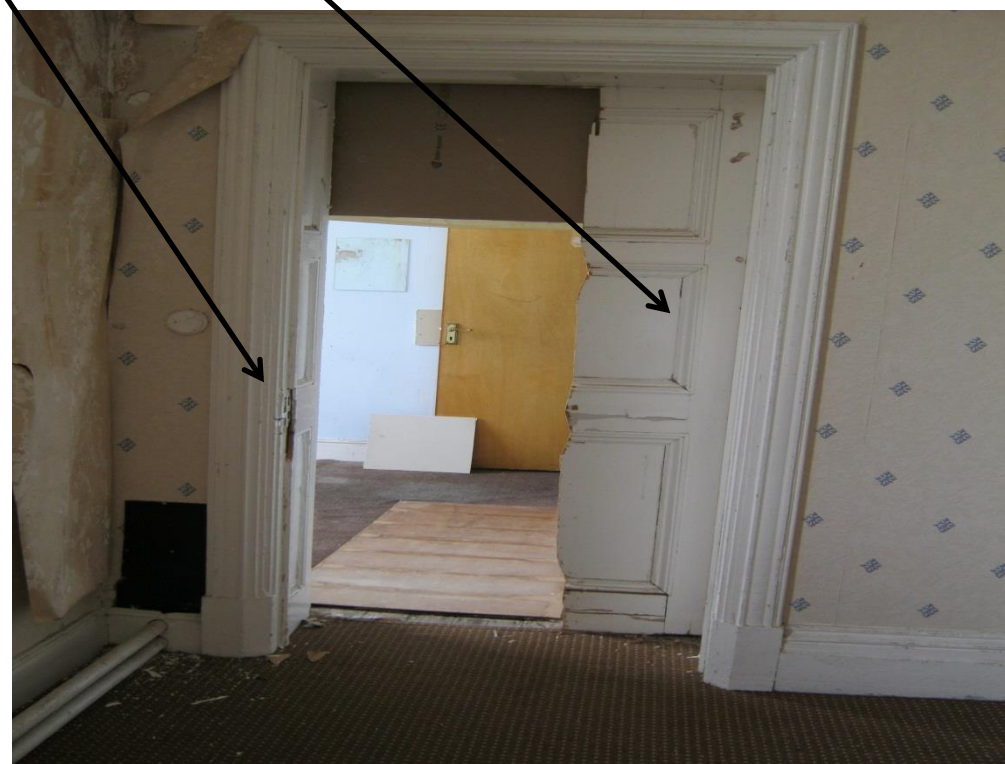

THERE IS A FIRE HYDRANT POINT OUTSIDE THE SOUTH END OF THE HALL AS SHOWN BY THE MARKER TO THE LEFT OF THE WINDOW. THIS WAS THE WATER SUPPLY POINT USED BY THE VINCE FAMILY WHEN THE RECONSTRUCTION OF THE HALL BEGAN IN 1978. THIS WAS BECAUSE THE MAINS SUPPLY COULD NOT BE TURNED ON WHEN THE HALL WAS AS SHOWN IN THE PICTURE THE SUPPLY INTO THE HALL BRANCHES OF AT THIS POINT AND ENTERS THE HALL UNDER THE TRAP DOOR TO THE CELLAR



DURING MY VISIT ON THE 14TH AUGUST IT WAS DISCOVERED THAT THE PIPE THAT SUPPLIES WATER TO THE THREE FIRE HOSE REEL POINTS IN THE MAIN HALL HAD BEEN SMASHED AND WATER WAS POURING OUT OF IT, INTO A BARREL OF FAT AND FROM THERE INTO THE GRID IN THE FLOOR OF THE CELLAR WHICH FEEDS INTO THE SEPTIC TANK IN THE PARK. AT THE NORTH END OF THE HALL THE LAST TWO GRIDS IN THE FLOOR OF THE CORRIDOR WERE UNDER AT LEAST 7 INCHES OF 'WATER' WHICH WAS A CLEAR SIGN THAT THERE IS A PROBLEM WITH THE SEPTIC TANK OR THE PIPE TO IT.



DURING MY VISIT ON THE 11TH OCTOBER 2013 I DISCOVERED THAT THE FIRE HYDRANT PIPE WAS NO LONGER POURING WATER.

THE BUILDER HAD CAPPED THE PIPE OFF AND CONVERTED IT TO A DOMESTIC SUPPLY USING POLY PIPE.

THE BLUE POLY-PIPE WAS FED THROUGH THE CELLAR AND UP TO THE FIRST FLOOR WHERE IT TERMINATED AT THE WALL MOUNTED WATER HEATER IN THE VICTORIA SUITE KITCHEN.

DURING THIS VISIT I WAS ALSO ABLE TO CONFIRM SOMETHING THAT HAD BEEN OF CONCERN TO ME SINCE BEFORE THE AUCTION.



WHEN DERBYSHIRE INVESTMENTS REMOVED THE EN-SUITE BATHROOMS AND TOILETS THEY REMOVED ALL THE PARTITION WALLS LEAVING GAPS IN THE FLOORS BUT MORE IMPORTANTLY THEY DID NOT CAP OFF THE WATER PIPES. INSTEAD THEY SIMPLY CRIMPED THE ENDS OF THE PIPES AS IS THE CASE WITH THE PIPES IN THIS ROOM ON THE WEST FRONT OF THE HALL ON THE FIRST FLOOR. AS A RESULT THERE IS A STRONG POSSIBILITY THAT IF THE MAINS ARE TURNED BACK ON FROM THE STOP TAP BY THE CROSS ROADS. THE HALL WILL FLOOD

THERE ARE FIVE SETS OF STOP TAPS LOCATED BY THE CLUMP OF TREES NEAR TO THE TENNIS COURTS OUTSIDE THE GROUNDS OF THE HALL

TWO SUPPLY WATER TO THE HOUSES ON THE OPPOSITE SIDE OF THE CROSS ROADS TO THE HALL, ONE SUPPLIES WATER TO THE WATER TROUGHS ON THE PARK. ONE SUPPLIES WATER TO THE FIRE HYDRANT FOR THE HALL AND THE OTHER ONE SUPPLIES THE HALL ITSELF BUT NONE OF THEM ARE LABELLED



THE ONLY POSSIBLE CHANCE THAT HAS STOPPED THE UPPER FLOORS OF THE MAIN HALL NOT FLOODING IS THAT THESE GATE TAPS ARE CLOSED. THEY CUT OFF THE SUPPLY OF WATER TO THE UPPER FLOORS OF THE MAIN HALL ONLY

LOCATION OF SERVICES, LEAKS AND FLOODED AREAS AS AT OCTOBER 2013

FROM INFORMATION RECEIVED THIS IS
THE POSSIBLE LOCATION WHERE MAINS
WATER SUPPLY ENTERS HALL

LOCATION OF FUSE BOXES POWER SERVER UNITS AND
MAINS SUPPLY TO HALL

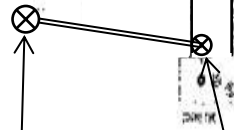

FIRE
HYDRANT
LOCATION

FIRE HYDRANT SUPPLY TO THE HALL ENTERS
CELLAR HERE – BROKEN BY VANDALS AND
CONVERTED BY WORKMEN TO DOMESTIC SUPPLY
FOR CARETAKER

FLOODED DRAINS

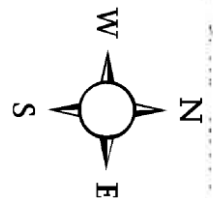

The Following pages show what
'The Crown in Nesfield's Career'

looks like as of the 20th September 2020.

I will take you through each image and explain what I
can about the potential problems and the previous
history of the area.







The Courtyard of the Stable Block (known as Kinmel Court) These rooms were used as Classrooms during Clarendon and Kinmel Boys School and Hospital wards during War time. The slates currently on the roof of the Clock Tower section of the Hall came off the roof of the garage which cannot be seen in the corner of the buildings to the right of the picture. The archway to the right gives access to the Sunken Driveway which brings you out in front of the Hall at the Cross Roads.



Martins Yard giving access to the old Servants Quarters, formerly the Biology labs from Clarendon and the Gymnasium from the Rheuma Spa. It was known as the Link and Close when Kinmel was a Conference Centre. The Link entrance can be seen in the form of the big white door in the middle of the image. The Close is accessed via the door hidden behind the foliage here



The Salon Entrance overlooking the Venetian Gardens. These were the first Formal Gardens Kinmel EVER had. They include an Ornamental Fountain powered originally by a Hydrostatic Ram which is still in situ beneath the Gardens













The Main Corridor of the Main Hall showing the Sunken Lounge and the former shop from the Conference Centre's days and the Music Room from Clarendon's time. The walls of the Sunken Lounge are of Sicilian Marble the details for which can be found in the V&A Archives



This is the entrance to the Library from the Salon. The door you can see in the Salon leads to the formal Drawing Room with its Pillar Box Red paneling!



The Oak carved Library Fireplace damaged by thieves in October 2013. The panel on the left should hold Queen Victoria's Coat of Arms and the panel on the right should hold the Coat of Arms of H R Hughes created from the Coats of Arms of the tribes of Wales as depicted in the Fireplace at Kinnel Manor Hotel which came from the Hall.



Three of the Full height windows in the Library. Surprisingly in these image the original oak shutters which survived the '75 fire are open. On my last visit they were bolted shut through the window frames!



The Ballroom complete with its Minstrel Gallery and sprung dance floor. The damage visible in the left hand corner of the image is due to the down pipe referred to earlier in this document



The Drawing Room. The wood paneling is as previously stated the wrong colour. The removal of the radiators is a new occurrence. The damage to the fireplace was done in October 2013



The Sunken Lounge.

The fireplace seen here comes from another estate in Cheshire. The correct fireplace is in Kinmel Manor Hotel.

The bottled water visible in the corner is there because the mains supply to the Hall needs repairing







The Lower Cellars! These run the full length of the Hall with storerooms off on each side under the main Hall. This runs BELOW another set of cellars under the ground floor of the Hall.





The workings of the Clock in the Clock Tower looking towards the Mews Building. This is accessed from the toilets on either side of the Clock Tower. It was used as a Fire Escape for the bedrooms during the Conference Centre days.



The Main Staircase



The Main Staircase. Showing the false ceiling installed by the Vincés to reduce heating cost and create a fire break. Nesfield's original ceiling is above this





Ghosts from Wartime. These signatures were found in the former stables and date from the Hospital occupation



Proof of date of construction. This is located in the main Hall and dates from the construction of the Hall

DAMAGE DONE TO THE HALL
‘APPARENTLY BY THE OWNERS
OR AT THEIR INSTRUCTION’
BETWEEN APRIL 2019 – SEPTEMBER 2020

EXTERNAL























INTERNAL















































On the 17th October 2020 work was supposedly carried out to make the Hall Totally Secure.

Sadly this has been proved not to be the case as can be seen from these images: -

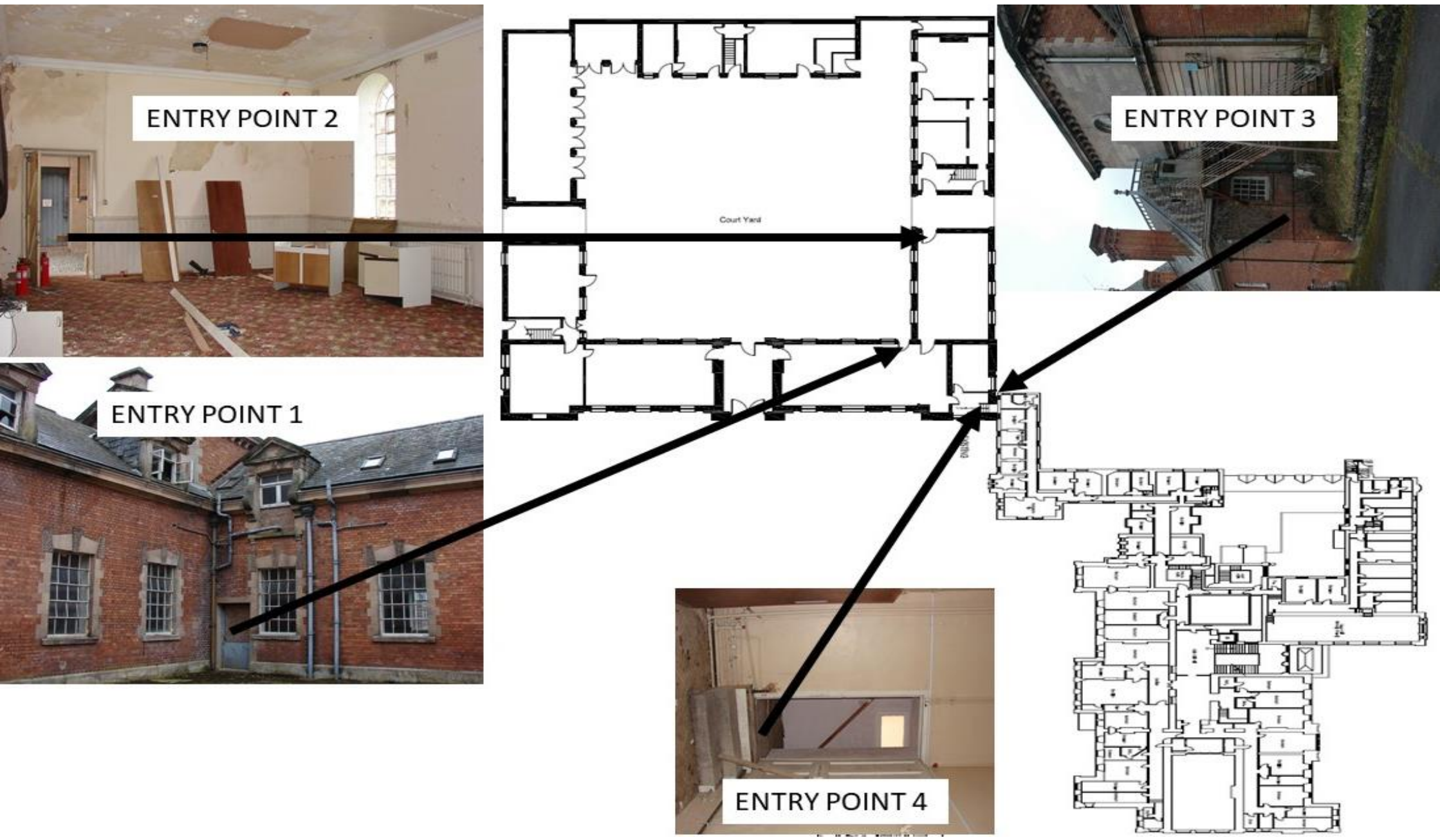

THIS STAIRCASE BRINGS YOU OUT TO THIS STAIRCASE ON THE 'STONE PASSAGE' THAT RUNS FROM THE SOUTH END OF THE HALL INTO THE MAIN HALL



S 2

THIS STAIRCASE BRINGS YOU OUT TO THIS STAIRCASE OR THE FIRST FLOOR LANDING OF THE MAIN HALL BY THE LIFT



S 2

ENTRY POINTS 1, 2, 3, 4 ALL GIVE ACCESS TO THIS CORRIDOR WHICH GIVES YOU ACCESS TO THE MAIN HALL FROM THESE POINTS

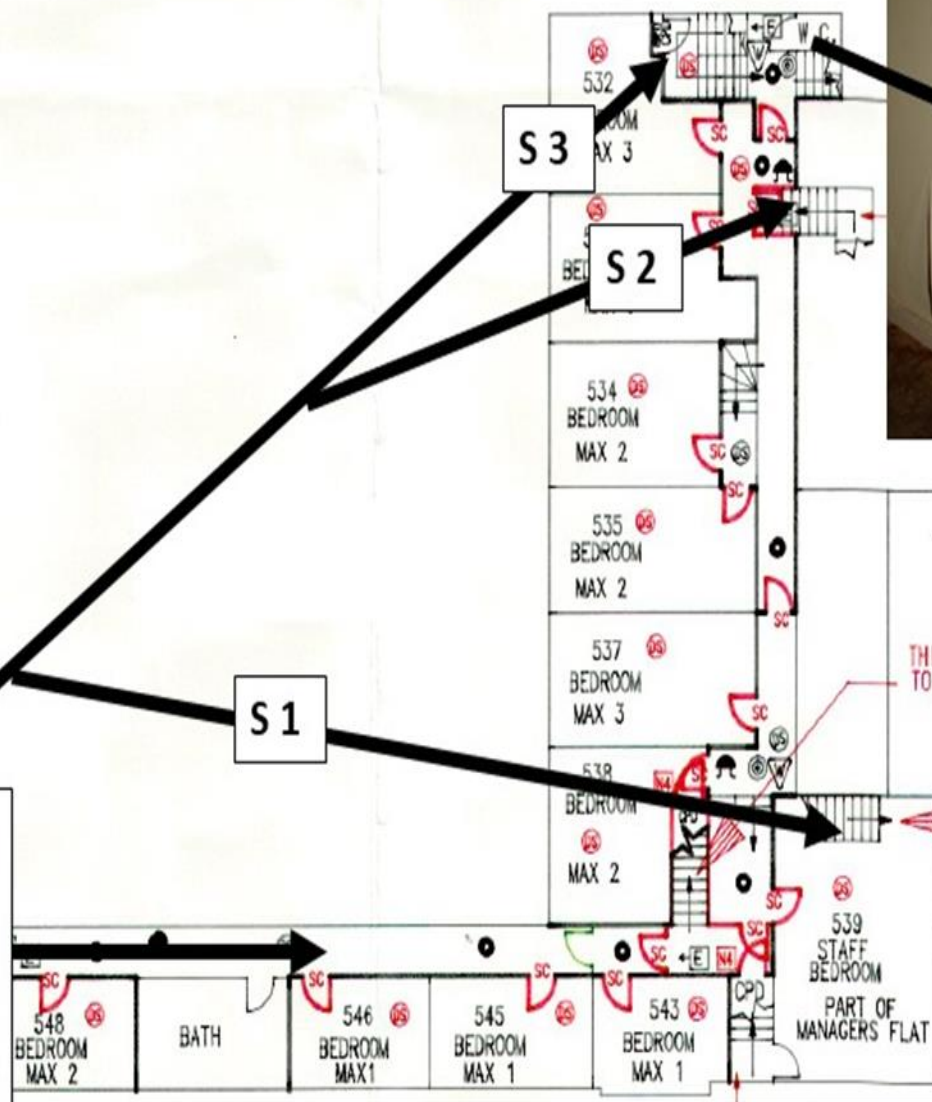

THIS STAIRCASE GOES UP TO SECOND FLOOR

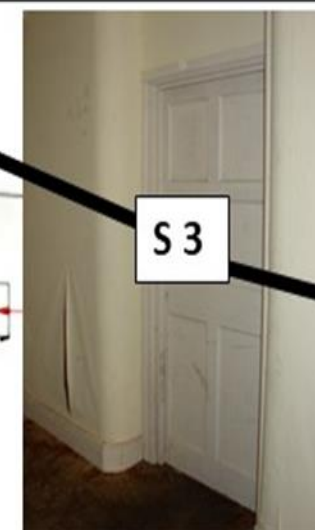

S 3



S 1



THIS STAIRCASE COMES OUT INTO THIS ROOM WHICH HAS 'LINK MEETING ROOM' ON THE DOOR

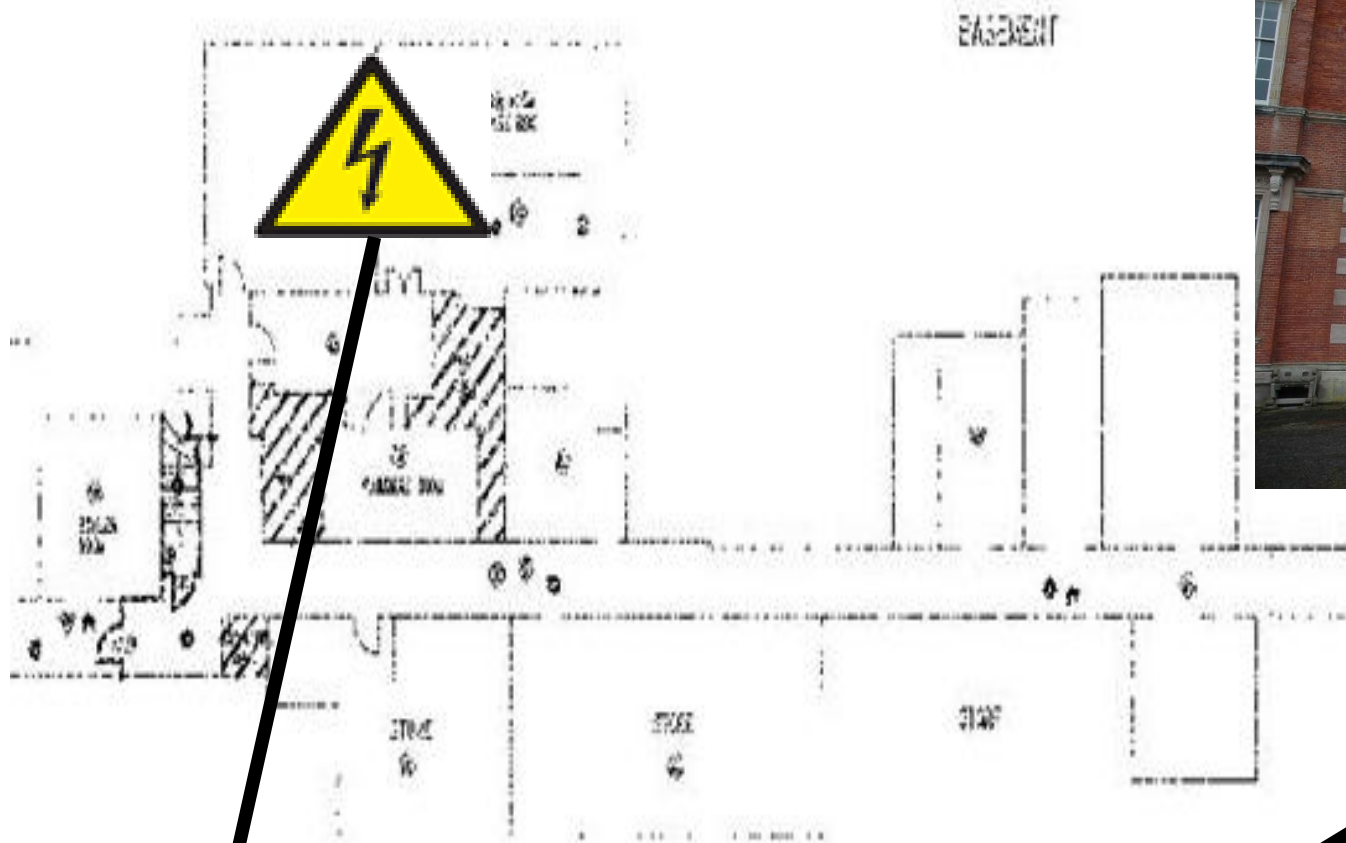

ON THE 21ST OCTOBER 2020 EDF ENERGY CONFIRMED THERE WAS A SUPPLY TO THE HALL. THEIR RECORDS SHOW THEY HAVE HAD NO CONTACT WITH THE OWNERS SINCE 2014 AND THERE IS A CONSIDERABLE AMOUNT OWED ON THE ACCOUNT.

SCOTTISH POWER NETWORK DISTRIBUTION CONFIRM THERE IS SUPPLY TO THE HALL THAT ENTERS THE HALL UNDER THE CHAPEL BY THE METAL AND GLASS GRID SHOWN IN THE IMAGE

THIS MEANS THERE IS A RISK OF FIRE SHOULD ANY WATER COME INTO CONTACT WITH EPOSED WIRES WITHIN THE HALL