

REVISION	AMENDMENT	DATE

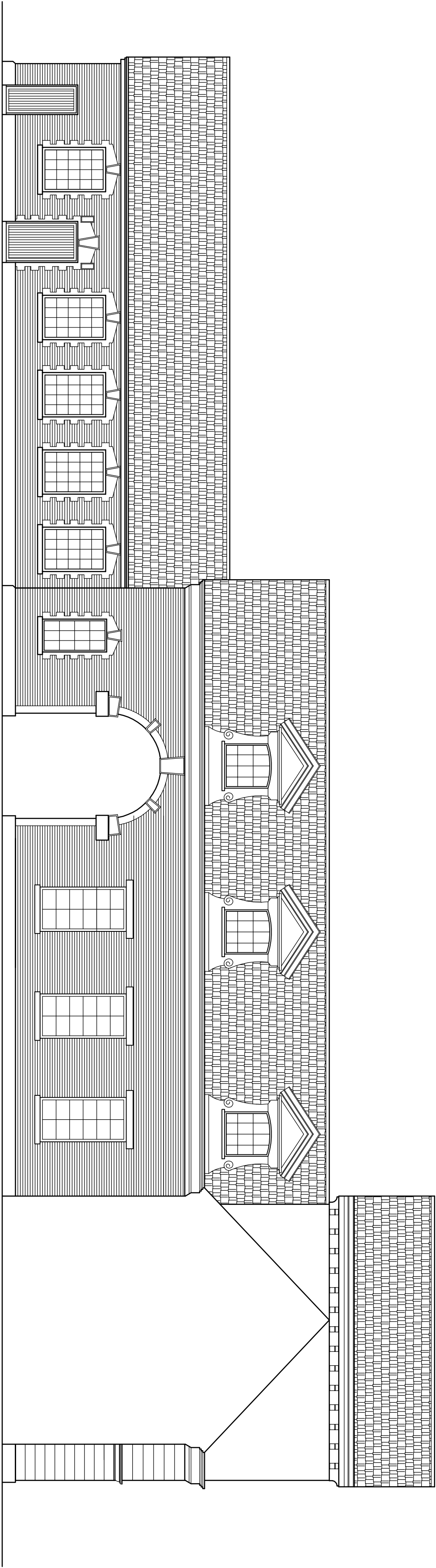

COURTYARD ELEVATION OF WEST WING

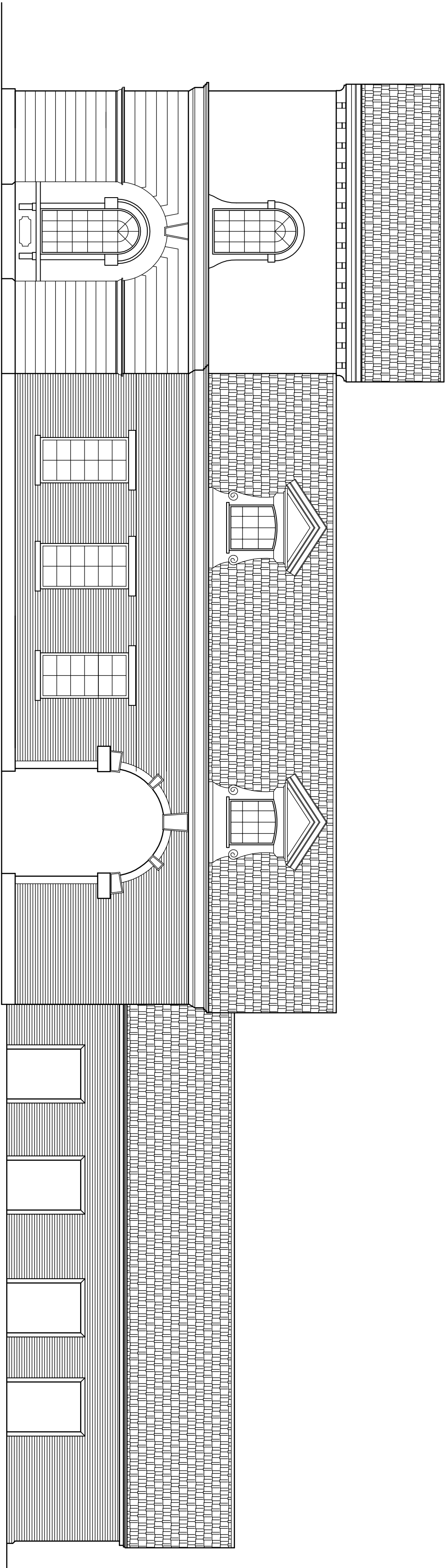

ELEVATION OF WEST WING

DATE	SCALE	DRAWING NO.	REV.
March '06	1:100	2011/EE/04	
CLIENT			
Derbysnre Investments Jubilee House 1 Nottingham Road Ripley Derbysnre DE5 3DU			
DRAWING TITLE			
Proposed Residential Development at..... Kinnel Hall St. Georges Abergele			
STABLE BLOCK EXISTING WEST ELEVATIONS			
3/5 The Highway, Hawarden Finnshire, Nr. Chester CH5 3DG Telephone: 01244 534 984 Facsimile: 01244 539 609			